

THE
ROMSEY SHOW
EST. 1842

Saturday 13th September 2025
Broadlands, Romsey

EQUINE SCHEDULE

Equine entries close on
Monday 1st September 2025



Mainstone

VETERINARY CLINIC



The principal aim of our practice is to provide you and your pets with the highest standard of veterinary care, in a friendly, helpful and informative environment.

Our Services

- Veterinary Consultations
- Nurse clinics: weight management
adolescent health checks
senior health checks
- Puppy parties
- Home visits
- Educational talks and school visits
- Cat clinics
- Pet Health Club
- Ultrasound
- X-ray including dental X-ray
- Separate dog and cat wards
- ISFM Silver Practice
- RCVS Accredited Practice
- In-house orthopaedics
- In-house ophthalmology
- Acupuncture
- Animal Health Certificates

Surgery Hours

Monday - Friday: 08.30am - 6.30pm

Saturday: 8.30am - 12.00pm

Mainstone, Romsey, Hampshire, SO51 6BA

Tel: **01794 513157**

Email: info@mainstonevets.com

www.mainstonevets.com



**WHEN YOU'RE READY TO WRITE THE
NEXT CHAPTER IN YOUR WEALTH STORY,
RELY ON RATHBONES.**

**A TRUSTED PARTNER FOCUSED ON YOU AND YOUR FINANCIAL GOALS.
FOR INDIVIDUALS AND FAMILIES.**

For further information, please contact James McNab or Oliver Northover on 01962 857 000
Alternatively, email james.mcnab@rathbones.com or oliver.northover@rathbones.com

rathbones.com

**The value of investments and the income from them may go down
as well as up and you may not get back what you originally invested.**

Rathbones is a trading name of Rathbones Investment Management Limited which is authorised by the Prudential Regulation Authority and regulated by the Financial Conduct Authority and the Prudential Regulation Authority.

ALL EXHIBITORS

1. The Romsey Agricultural & Horse Show Society will not pass any personal data on to third parties, other than those who either process information on our behalf or because of a legal requirement, and it will only do so, where possible, after The Romsey Agricultural & Horse Show Society has ensured that sufficient steps have been taken to protect the personal data by the recipient. Exhibitor/Competitor results information may be published (in printed form and online) and provided to the Press and Breed Societies for publication. Information relating to exhibitors and their animals may be provided to DEFRA, Trading Standards, Animal & Plant Health Agency (APHA), British Cattle Movement Service (BCMS), SAC, Breed Societies, County Councils, Veterinary Advisors and others who have regulatory access.
2. By entering into a class at The Romsey Show, you agree that The Romsey Agricultural & Horse Show Society may use any personal contact information you provide in order to contact you in the future about The Romsey Agricultural & Horse Show Society future shows and share competition results with relevant third parties.



ENTERPRISE CENTRE

*Proud sponsors of
Romsey Show*

We provide 'easy in, easy out' offices and industrial workshops, as well as meeting rooms for hire by the hour.

For more information:

t: 023 8066 7700

e: manager@nfec.co.uk

web: www.nfec.co.uk

Chartered Accountants Farming and Equine Specialists

- Full range of *Accountancy, Taxation, Probate & Payroll* services
- Advice on tax implications of diversification activities
- Capital gains tax on development opportunities
- Inheritance tax planning
- Specialist HMRC enquiry department
- Licensed to provide non-contentious probate services by the ICAEW
- Here to tackle any farming or equine accounts and tax matter



For friendly, professional, proactive advice please contact:

Butler & Co Alresford Limited,
The Old Stables, Sutton Manor Farm, Bishop's Sutton,
Alresford, Hampshire, SO24 0AA

01962 735544
infobutler@butler-co.co.uk
www.butler-co.co.uk

Connect with us:



2025

ROMSEY AGRICULTURAL AND HORSE SHOW SOCIETY

A CHARITY (No. 1007948)

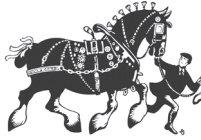

THE
ROMSEY SHOW
EST. 1842

Annual Show

Saturday 13th September 2025

in BROADLANDS PARK, ROMSEY

Members of the Council wish to record their gratitude to the Countess Mountbatten for so kindly continuing the tradition followed by the late Earl Mountbatten of Burma.

Patron: The Rt. Hon. The Countess Mountbatten of Burma

President: Mr Dave Merrington

CLOSING DATE FOR ENTRIES – SEE WITHIN

The Romsey Show Society acknowledges with gratitude the Late Mr Norman Thelwell's "Heavy Horse" image used above.
Copyright Romsey Agricultural and Horse Show Society 1991.

ROMSEY AGRICULTURAL AND HORSE SHOW SOCIETY – 2025

Patron: The Rt. Hon. The Countess Mountbatten of Burma

President: Mr Dave Merrington

Vice Presidents:

M. A. Carder

D. R. Coombs

M. Hartas

Miss J Long

W. S. G. North

The Rt. Hon. The Lord Northbrook

E. Russell

J. Simmonds

M. E. Teale

J. Whitham

N. Zorab

Honorary Vice Presidents:

The Town Mayor of Romsey, The Mayor of the Borough of the Test Valley

Council of Trustees:

Chairman: Norton Welch

Vice-chairman: MJ Rawson-Smith

To retire in 2026

R. Foord

M. Hartas

J. Long

R. F. Monk

N. Welch

To retire in 2027

D. Hallett

G.P. Holmes

P.J. McVean

To retire in 2028

R. Brooks

J. Corbin

R. Corbin

R. Harper-Adams

J. Kell

M. J. Rawson-Smith

C. Riley

Honorary Treasurer: Dan Hallett

Honorary Veterinary Surgeons:

Alan Hough MVB GPCertEq MRCVS

Emma Moody MA VetMB MRCVS

Dave Coombes BSc, BVSc, MRCVS (DBR) (Bio-security officer)

Dr Alex Crook BVetMed MRCVS (Second Bio-Security Vet)

Honorary Farrier: Paul Henderson HFCL,Dip, WCF

Honorary Solicitor: Footner & Ewing

Honorary Press Officer: Susie James

Bankers: TSB, Romsey

Secretary: Alexa Morson

Finance officer: Sharon Hillman

4 The Old Carhouses, Broadlands, Romsey, Hampshire SO51 9LQ

Telephone: Romsey (01794) 517521



ABBOTSWOOD
COURT

CINNAMON LUXURY CARE

TAKE A
PERSONALISED
TOUR

BOOK TODAY



LUXURIOUS CARE HOME IN ROMSEY

Are you looking for quality care in luxurious surroundings
for yourself or a loved one? Call Anya today on **01794 874463**
for more information or to book your personal tour.

At Abbotswood Court, people will always come first

RESIDENTIAL CARE

| DEMENTIA CARE

| RESPITE CARE

Abbotswood Court Care Home
Minchin Road, Romsey, Hampshire SO51 0BL
www.cinnamoncc.com/abbotswood

To view other Cinnamon Care Homes in the Hampshire area visit www.cinnamoncc.com/hampshire

PROVISIONAL RING TIMETABLE 2025

The Rings have varying start times. The Society reserves the right to alter the time of any class. Where a time is given against a class the judging will not start **before** that time, **where no time is given then classes will follow on**. Please check the time of your class(es).

RING 1A			
Class	Time	Class Description	Judge
1	08:30	TGCA Youngstock in hand	Mrs J Brown
2	08:50	TGCA Senior In Hand	
3	09:10	TGCA Ridden	
	09:30	TGCA Championship	
4	09:50	TGCA PB YOUNGSTOCK	
5	10:10	TGCA PB IN HAND SENIOR	
6	10:30	TGCA PB RIDDEN	
	10:50	TGCA PB CHAMPIONSHIP	
RING 1B			
7	08:30	BMHS RI Stallion	Ms V Stanley
8	08:50	BMHS RI Mare	
9	09:10	BMHS RI Gelding	
10	09:30	BMHS RI 2yr olds	
11	09:50	BMHS RI Yearling	
	10:10	BMHS Championship	
RING 2			
13	08:30	Welsh A yearling filly/gelding or colt In Hand	Mr P Deacon
14	08:50	Welsh A 2&3yrs filly gelding or colt In Hand	
15	09:10	Welsh A 4yrs over mare or gelding In Hand	
16	09:30	Welsh A Stallion 4yrs or over In Hand	
	09:50	Section A Championships	
17	10:10	Welsh B yearling filly/gelding or colt In Hand	
18	10:30	Welsh B 2&3yrs filly gelding or colt In Hand	
19	10:50	Welsh B 4yrs over mare or gelding In Hand	
20	11:10	Welsh B Stallion 4yrs or over In Hand	Mr P Gray
	12:30	Section B Championships	
21	12:50	Welsh C yearling filly/gelding or colt In Hand	
22	13:10	Welsh C 2&3yrs filly gelding or colt In Hand	
23	13:30	Welsh C 4yrs over mare or gelding In Hand	
24	13:50	Welsh C Stallion 4yrs or over In Hand	
	14:10	Section C Championship	
25	14:30	Welsh D yearling filly/gelding or colt In Hand	
26	14:50	Welsh D 2&3yrs filly gelding or colt In Hand	
27	15:10	Welsh D 4yrs over mare or gelding In Hand	
28	15:30	Welsh D Stallion 4yrs or over In Hand	
	15:50	Section D Championship	
29	16:10	Welsh Part Bred In Hand any age	
	16:30	Welsh Pony Overall Championship	

RING 3			
82	08:30	NPS M & M Lead Rein	Mr D Bright
83	08:50	NPS M & M First Ridden	
	09:10	NPS Mini Championship	
86A	09:30	Junior Ridden M&M Small Breeds	
86B	09:50	Junior Ridden M&M Large Breeds	
	10:10	Junior Ridden Championship	
84A	10:30	NPS Open Ridden Small Breeds	
84B	10:50	NPS Open Ridden Large Breeds	
	11:10	Open M&M Ridden silver medal Championship	
85A	12:30	NPS Small Breeds Youngstock	
85C	12:50	NPS Large Breeds Youngstock	
85B	13:10	NPS Small Breeds 4 yrs & over	
85D	13:30	NPS Large Breeds 4 yrs & over	
	13:50	Open M&M In Hand silver medal Championship	
87	14:10	Young Handler 4-16yrs	Mrs H Banks
88	14:30	Handsomest Gelding	
89	14:50	Prettiest Mare	
90	15:10	Pony Judge Would Like to Take Home	
	15:30	Fun Ring Championship	
91	15:50	Fancy Dress	
	17:00	SUPREME OF SHOW CHAMPIONSHIP	
RING 4			
30	08:30	Ridden New Forest Under 138cm	Mrs J Beatham
31	08:50	Ridden New Forest Over 138cm	
	09:10	New Forest Ridden Championship	
32	09:30	New Forest In Hand Yearling	
33	09:50	New Forest colt, filly, and gelding 2/3 yrs	
	10:30	New Forest Youngstock Championship	
34	10:50	New Forest Mare In Hand	
35	11:10	New Forest Gelding In Hand	
36	12:30	New Forest Stallion In Hand	
	12:50	New Forest In Hand Championship	
38	13:10	SSA Equitation Championships Open Qualifier	Judge: Mrs S Hislam
37	13:30	Best Horse or Pony Ridden Side Saddle	
39	13:50	Side Saddle Best RC Horse/Pony	
	14:10	Side Saddle Championship	
40	14:30	Side Saddle Costume Concours d 'elegance	
RING 5			
41	08:30	Veterans 15-18 In Hand	Miss S Fitt Mrs A Kirk
42	08:50	Veterans 19-23 in Hand	
43	09:10	Veterans 24 + In Hand	
	09:30	SSADL In Hand Championship	
44	09:50	Veterans 15-18 Ridden	
45	10:10	Veterans 19-23 Ridden	
46	10:30	Veterans 24 + ridden	
	10:50	SSADL Ridden Championship	Mr P Hart
48	11:10	Coloured NN 4 & over In Hand	
47	12:30	Coloured NN Youngstock In Hand	
49	12:50	Coloured NCT 4 & over In Hand	
49	13:10	Coloured NCT Youngstock In Hand	
50	13:30	Coloured NN Ridden	
51	13:50	Coloured NCT Ridden	
	14:10	CHAPs Championship	Ms V Stanley
52	14:30	Miniature Horses	
53	14:50	Miniature Horses Coloured	
54	15:10	Miniature Horses Spotted	
	15:30	Miniature Horse Championship	

RING 6				
55	08:30	Riding Pony Yearling	Mrs C Whitely	
56	08:50	Riding Pony Youngstock		
57	09:10	Riding Pony Senior In Hand		
	09:30	Riding Pony Championship		
58	09:50	SHP Breeding		
59	10:10	SHP 2 & 3yr old		
60	10:30	SHP Mares & Geldings 4+		
	10:50	Show Hunter Pony Championship		
61	11:10	SP & SHP Lead Rein		
62	12:30	SP & SHP First Ridden		
63	12:50	SP Mixed Height Ridden	Mrs L Lidbury	
64	13:10	SHP Mixed Height Ridden		
	13:30	SP & SHP Championship		
65	13:50	Shetland Youngstock		
66	14:10	Shetland Mare/Gelding 4+		
	14:30	Shetland Championship		
67	14:50	Foreign/Rare Breeds Inhand		
69	15:10	Part Bred Inhand		
68	15:30	Foreign/Rare Breeds Ridden		
70	15:50	Part Bred Ridden		
	16:10	Foreign/Rare Breeds Championship		
	16:30	Part bred Championship		
RING 7				
71	08:30	BSHA Large Riding Horse/Hack Ridden	Mrs P Moon	
72	08:50	BSHA Small Riding Horse/Hack Ridden		
73	09:10	BSHA Maxi Cob Type Ridden		
74	09:30	BSHA Cob Type Ridden		
	09:50	BSHA Ridden Championship		
75	10:10	BSHA Riding Horse/Hack In Hand		
76	10:30	BSHA Cob Type In Hand		
77	10:50	BSHA Hunter Type In Hand		
78	11:10	BSHA Racehorse to Show Horse In Hand		
	12:30	BSHA In Hand Championship		
79	13:30	MWT/HWT Hunter Ridden		
80	13:50	LWT/SML Hunter Ridden		
81	14:10	ROR Ridden		
	14:30	Light Horse Championship		
HEAVY HORSE RING				
92	09:10	Gelding 3yrs +		Mr T Henfrey
93	09:30	Yearling		
94	09:50	Mare/mare with foal		
	10:10	In Hand Championship		
95	10:30	Young Handler		
96	10:50	Ridden HH/Ridden PB HH		
97	11:10	Ladies Cart		
98	13:50	Horse in Harness		
99	14:10	Best Plaited Tail		
100	15:30	HH Turnout - Ring 1		
DONKEY RING				
101	09:10	Best conditioned/ Turned out	Mrs J Barrett	
102	09:30	Youngstock		
103	09:50	Stallion/Gelding 4yrs +		
104	10:10	Mare/ Mare with foal		
	10:30	Championship		
105	10:50	Best Local		
106	11:10	Ridden 4yrs+		
107	13:50	Pet Donkey		
108	14:10	Young Handler		
109	14:30	Long Rein		
110	14:50	Veteran		

NOTES FOR HORSE AND DONKEY EXHIBITORS

ENTRIES CLOSING DATE

Horse and Donkey: 1st September 2025

Competitors may enter additional classes on the day – CASH ONLY.

No Member's Discount for entry on the day.

CLASS ENTRY FEES

All PAID-UP MEMBERS of the Romsey Agricultural & Horse Show Society (RAHSS) are entitled to reduced entry fees.

Light Horse Entry fees – (Advanced Entry) – RAHSS Members £20, Non – Members £23.

British Miniature Horse Society Fees – RAHSS Members £20, Non-Members £20

Heavy Horse and Donkeys Entry Fees and Prizes – please see individual sections/classes for entry fees and prizes.

PLUS, A FIRST AID CHARGE OF £3 PER RIDER/HANDLER

Please note - this includes Heavy Horse and Donkey handlers.

PLEASE NOTE: Online entries are through “Showing Scene” – once entries open there will be a link on our website (www.romseyshow.co.uk). Payment will be taken through STRIPE.

For postal entries, cheques should be made payable to: ‘The Romsey Show,’ and should be sent with the entry form to “The Romsey Show Office, 4, The Old Carhouses, Broadlands, Romsey, Hants, SO51 9LQ”

No entry will be accepted unless signed by the Exhibitor or authorised agent and the correct entry fee, including the appropriate first aid charge(s) for **ALL** riders/handlers, is paid in full.

To allow classes to run to time class sizes may be limited.

INSURANCE

Competitors are **required** to have third party insurance cover for all riders, handlers, and animals in their party.

Any person under 16 years old must be accompanied/supervised by an adult when in charge of an animal.

ENTRY TICKETS

Admission to the Main Showground will be by Exhibitor Wristbands and will be provided based on the number of horses/ponies entered. Additional wristbands may be purchased at the special Exhibitors' advanced rate of £16.00 with your entry.

Wristband/Horse Box Passes and show day information will be sent out 2 weeks prior to the show day.

- 1 horse/pony entered - 2 wristband passes
- 2 horses/ponies entered - 3 wristband passes

Thereafter 1 wristband pass per additional horse/pony entered up to a **maximum** of 6 wristband passes.

HORSE BOX passes will only be issued to and only be valid for vehicles/trailers **carrying horses or ponies**.

Due to limited parking, and for safety, other vehicles will be required to park in the FREE CAR PARK!

Sat-Nav Postcode for the showground horsebox entrance is SO51 9LB -
coordinates N 50.9777°, W 001.4854° - what3words “trying. liquid. examples”

PRIZES AND AWARDS

The society will award 1st – 6th place rosettes at the judges' discretion.

Championship and Reserve Champion rosettes.

Unless otherwise stated, prize money for the Light

Horse Section is as follows:

- In Hand classes – 1st £15, 2nd £10,
- Ridden Classes – 1st £20, 2nd £15,
- Supreme Champion - £100
- Reserve Supreme Champion - £75

The money will be paid by BACS to the winner's bank account after the show. This may take up to 2 weeks.

CUPS/SHIELDS

From 2025, exhibitors will be required to pay a deposit of £100 (per exhibitor) should they wish to take their cup/shield home.

The deposit will be returned by the Show Society once all the cups/shields under that exhibitor's name have been returned undamaged and in good condition the following year, as requested by the Society.

Exhibitors will be required to present their ID (driving licence/passport) at the Secretary's Tent in order to be issued with the cup/shield on show day. The details written on the cup card must match the ID. No cups/shields will be allowed to leave the site if the exhibitor does not have proof of ID.

Exhibitors are liable for the payment of the replacement cup(s) value as per the official Society's insurance valuation should they not return the cup/shield by the requested date on the form. Deposit payments will be returned via bank transfer within one month of the cup being returned.

The Romsey Show 2025 Equine Photographer

LRG Photography

www.lrg-photography.co.uk

lrgphotography@btinternet.com or Tel: 01243 825 905

Equine Influenza / Microchipping

All equines MUST be accompanied by their approved DEFRA passport.

Equine Influenza Vaccination Certificates All equines (horses, ponies, donkeys) attending the Romsey Show must have been vaccinated for Equine Influenza. Equines may attend having received the primary course, and prior to the first booster, but not within 7 days of receiving a vaccine dose. The primary course is first vaccination and then second vaccination 21 - 92 days later. This should be followed by the first booster (150 - 215 days) and all subsequent boosters. Equines must have been vaccinated within the 12 months prior to the Show. Foals - In-foal mares that have already had vaccinations of primary Equine Influenza course should be vaccinated 4-6 weeks before the foal is due to be born. Foals should be vaccinated for Equine Influenza at 6 months to commence their primary course. A valid record of vaccination must be available on request at any time during the Show. Failure to produce evidence of vaccination may result in refusal of entry or immediate removal from the Showground. Please note that neither vaccination certificates nor passports should be sent to the Show Office prior to the event. However, random checks will be conducted on the Showground.

TUBBY or TRIM

Find out how to judge a healthy body condition without scales!!

There is continuing concern about OBESE horses and ponies. Judges are continually being asked by Societies not to place over-weight animals. In conjunction with Celtic Equine Vets, the Romsey Show is offering you the opportunity to make sure you will not be penalised because your animal has stopped going to WEIGHT WATCHERS!! **You could also win a prize** if your animal is close to its ideal weight already.

SO WHY NOT TAKE THE CHANCE TO SEE IF YOUR ANIMAL IS FIT FOR THE JOB, YOU WANT IT TO DO –

As Honorary Vets to the Show, the Celtic Equine Veterinary Practice will be present on show day providing veterinary cover, including the checking of Passports and Flu jabs. They will be located near the Horse Secretary's tent.

If you take your animal with its showing number (back number) to the vet's tent, at any time between 9:00 and 16:00, you can have a short demonstration of where and how precisely to take weight tape measurements, and how to use the formula, so that you can work out the weight of your animal. A copy of the instructions and diagrams will be free to take away with you.

The vets will decide which measured animals are closest to the correct weight for their type and size, and the winning owners will be sent their prizes by post after the Show, with the awards being recorded in the Show results.

NOTE - The availability of a vet at any time will obviously depend on any higher priority requirements for their services during the Show.

Celtic Equine Veterinary Practice is in Minstead, near Lyndhurst, telephone: 02380 814155.

web site: www.celticequinevets.co.uk

ROMSEY SHOW – HORSE SCHEDULE 2025

RING 1A



TRADITIONAL GYPSY COB ASSOCIATION “TOYS” IN HAND & RIDDEN CLASSES

Affiliation Number TGCA 25/1309/ULT

No known breeding required to enter these classes.

TGCA Breed classes are qualifiers for the Best of Breed Finals at the Traditional Gypsy Cob Association's (TGCA) National Breed Championship Show “TOYS.”

Classes are open to all traditional gypsy cobs.

Part Bred classes, are open to all part bred traditional gypsy cobs and are qualifiers for the part bred finals at “TOYS.” exhibit must have one parent that is pure bred traditional gypsy cob.

The Stallions – All stallions (pure or part bred, four years and over) in order to enter any TGCA affiliated class **MUST** be TGCA registered, have passed TGCA stallion evaluations and their TGCA stallion disc displayed on their bridle. Stallions and colts over the age of two, **MUST** be shown in a stallion bridle with a metal bit and chain lead as per the current TGCA rulebook.

Current TGCA members must present their Membership card and Qualification card to the judge in the ring for signature.

Non-members **MUST** receive a qualification card from the judge and have 21 days to join the TGCA and register their horse to validate the qualification. Please refer to www.tgca.co.uk for further details including membership, horse registration and showing rules (contained within the members handbook).

Quest for a Star Championship

Traditional Gypsy Cobs 1st, 2nd, and 3rd from the TGCA classes above may go forward to the Quest for a Star Championship as per below rule.

ONLY current TGCA members and horse/pony that is already TGCA registered can exhibit in this championship.

Membership card and Members qualification card (specific to that exhibit) must be presented upon entry into the ring. The Champion and Reserve qualify for the Ultimate Star Championships at TOYS.

Go for Glory (GOG) Championship

Part Bred Traditional Gypsy Cobs 1st, 2nd, and 3rd from the TGCA part bred classes may go forward to the Go for Glory Championship.

For 2026 TOYS qualifiers, the handler/rider, and exhibits (apart from stallions) do not have to be TGCA members/registered on the date of the show.

The Champion and Reserve qualify for the Crowning Glory Championships at TOYS.

Judge: Mrs J Brown

Class 1 Youngstock – open to fillies' colts and geldings aged 1, 2 and 3 years old

Class 2 In Hand Senior - open to mares, stallions, and geldings aged 4 years and over.

Class 3 Ridden - Open to mares, stallions, and geldings aged 4 years and over

Quest for a Star Championship – Traditional Gypsy Cobs 1st, 2nd, and 3rd from the TGCA classes above may go forward to the Quest for a Star Championship as per below rule.

ONLY current TGCA members and horse/pony that is already TGCA registered can exhibit in this championship. Membership card and Members qualification card (specific to that exhibit) must be presented upon entry into the ring. Youngstock and Seniors may be split for Quest for a Star Championship purposes with a separate Quest Championship for each section.

The Champion and Reserve qualify for the Ultimate Star Championships at TOYS.

Champion & Reserve Champion qualify for the Supreme of Show Championships at Romsey Show in Ring 3.

The Greatest Gelding Award – Traditional Gypsy Cobs The award is aimed to encourage the showing of geldings, therefore creating a market for often unwanted colt foals and enabling the creation of a network of potential performance prospects to represent the best Traditional Gypsy Cob breed in the World at the highest level. This Award should be given to the highest placed registered Traditional Gelding. The judge will award this within the classes/championship.

Judge: Mrs J Brown

Class 4 Youngstock - Open to Part Bred fillies, colts, and geldings aged 1, 2 and 3 Years old.

Class 5 In Hand Senior - Open to Part Bred mares, stallions, and geldings aged 4 years and over.

Class 6 Ridden - Open to Part Bred mares, stallions, and geldings aged 4 years and over.

Go for Glory (GOG) Championship – Part Bred Traditional Gypsy Cobs 1st, 2nd, and 3rd from the TGCA part bred classes may go forward to the Go for Glory Championship.

For 2026 TOYS qualifiers, the handler/rider, and exhibits (apart from stallions) do not have to be TGCA members/registered on the date of the show. Youngstock and Seniors may be split for Go for Glory Championship purposes with a separate Championship for each section. The Champion and Reserve qualify for the Crowning Glory Championships at TOYS. Champion & Reserve Champion qualify for the Supreme of Show Championships at Romsey Show in Ring 3.

The Greatest Gelding Award – Part Bred Gypsy Cobs The award is aimed to encourage the showing of geldings, therefore creating a market for often unwanted colt foals and enabling the creation of a network of potential performance prospects to represent the best Part Bred Traditional Gypsy Cob breed in the World at the highest level. This Award should be given to the highest placed registered Part Bred Traditional Gelding. The judge will award this within the classes/championship.

RING 1B

BRITISH MINIATURE HORSE SOCIETY

ROYAL INTERNATIONAL QUALIFIER

These classes are affiliated to the British miniature horse society (BMHS) all classes will be run under there rules. Only registered horses owned by a BMHS member may enter owners, handlers and exhibitors must current members of the BMHS and have paid the BMHS 2025 showing levy. These classes are qualifiers for the royal internation horse show, first place horse from each class will qualify or if already qualified the next highest placed unqualified horse down to 5th place will qualify. Horses must be in the possession of a 2026 measurement certificate. (as per bmhs showing declaration form) or if not must be measured for qualification to remain valid. Height limits for all classes are as follows.

4yrs & over – Mini 82cm / Midi 87cm

3yrs – Mini 81cm/ midi 86cm

2yrs – mini 79cm/ Midi 84cm

Yearling – Mini 77cm/ Midi 82m

Judge: Ms V Stanley

Class 7 3yrs old and over fully licensed stallion. 3yrs old not exceeding 86cm 4yrs old and over not exceeding 87cm

Class 8 3yrs old and over mare 3yrs old not exceeding 86cm, 4yrs old and over not exceeding 87cms

Class 9 3yrs old and over gelding. 3yrs old not exceeding 86cm, 4 yrs old and over not exceeding 87cms

Class 10 2yr old colt, filly, or gelding, not exceeding 84cms

Class 11 Yearling colt, filly or gelding not exceeding 82cms.

Class 12 Yearlings and above must be the correct mini height for their age.

British Miniature Horse Society Championship – All 1st & 2nd places from classes 7-12 qualify. The Champion and reserve Champion qualifies for the supreme of show championship. The overall champion is eligible to compete in the champion of champions class at the British miniature horse society breed show.

RING 2

WELSH PONIES IN HAND

Judge: Mr P Deacon

Class 13 Welsh Section A - Yearling Filly, Gelding or Colt in Hand

Class 14 Welsh Section A - 2 & 3yrs Filly, Gelding or Colt in Hand

Class 15 Welsh Section A - 4yrs over Mare or Gelding in Hand

Class 16 Welsh Section A - Stallion 4yrs or over In Hand

Welsh Section A Pony in Hand Championship – All 1st & 2nd places from classes 13-16 qualify. The Champion and reserve Champion qualifies for Overall Welsh Pony Championship.

Class 17 Welsh Section B - Yearling Filly, Gelding or Colt in Hand

Class 18 Welsh Section B - 2 & 3yrs Filly, Gelding or Colt in Hand

Class 19 Welsh Section B - 4yrs over Mare or Gelding in Hand

Class 20 Welsh Section B - Stallion 4yrs or over In Hand

Welsh Section B Pony in Hand Championship – All 1st & 2nd places from classes 17-20 qualify. The Champion and reserve Champion qualifies for Overall Welsh Pony Championship.

Judge: Mr P Gray

Class 21 Welsh Section C - Yearling Filly, Gelding or Colt in Hand

Class 22 Welsh Section C - 2 & 3yrs Filly, Gelding or Colt in Hand

Class 23 Welsh Section C - 4yrs over Mare or Gelding in Hand

Class 24 Welsh Section C - Stallion 4yrs or over In Hand

Welsh Section C Pony in Hand Championship – All 1st & 2nd places from classes 21-24 qualify. The Champion and reserve Champion qualifies for Overall Welsh Pony Championship.

Class 25 Welsh Section D - Yearling Filly, Gelding or Colt in Hand

Class 26 Welsh Section D - 2 & 3yrs Filly, Gelding or Colt in Hand

Class 27 Welsh Section D - 4yrs over Mare or Gelding in Hand

Class 28 Welsh Section D - Stallion 4yrs or over In Hand

Welsh Section D Pony in Hand Championship – All 1st & 2nd places from classes 25-28 qualify. The Champion and reserve Champion qualifies for Overall Welsh Pony Championship.

Class 29 Welsh Part Bred in Hand - Any Age/Any Sex/Any Height

Welsh Pony in Hand Overall Championship – The Champion and reserve Champion from Welsh Section A Championship, Welsh Section B Championship, Welsh Section C Championships, Welsh Section D Championships & 1st & 2nd place from class 29 qualify for this championship. Champion & Reserve Champion from this championship qualify for the Supreme of Show Championships at Romsey Show in Ring 3.

RING 4

NEW FOREST PONY & CATTLE BREEDING SOCIETY CLASSES

*Open to New Forest Ponies registered with the New Forest Pony & Cattle Breeding Society.
All entire males two years old & over are advised to display a stallion disc but must hold a licence.*

Judge: Mrs J Beatham

Class 30 Ridden New Forest 138cm and under 4 years old and over, stallions, mares, or geldings. Riders of stallions must be over 12 years.

Class 31 Ridden New Forest over 138cm 4 years old and over, stallions, mares, or geldings. Riders of stallions must be over 12 years.

New Forest Pony Ridden Championship 1st and 2nd prize winners from classes 30 & 31 qualify. Champion & Reserve are eligible for Supreme Championship

Class 32 Yearling - colt, filly, or gelding

Class 33 Two- and three-year-old - colt, filly, and gelding

Class 34 Mare - four years old and over

Class 35 Gelding - four years old and over

Class 36 Stallion - four years old and over

In Hand New Forest Championship 1st and 2nd prize winners from classes 32-36 qualify. Champion & Reserve are eligible for Supreme Championship



RING 4

SIDE SADDLE ASSOCIATION CLASSES



Judge: Mrs S Hislam

Class 37 Best Horse or Pony Ridden Side Saddle - Open to horses and ponies 4 years old and over. Conformation and manners will be taken into consideration. Horses/ponies will not be stripped. A special rosette will be awarded to the highest placed Adult and Junior Members of the SSA carrying their current Championship Points Card. Competitors must wear a hat to current Safety Standard. The highest placed coloured exhibit ridden by a member aged sixteen or over (who has not already qualified) receives a Special Rosette & qualifies for the Side Saddle Final at the CHAPS Championship Show. Open to any type of exhibit. Riders/owners need not be a member, or their exhibit registered with CHAPS at the time of qualification but in order to compete at the Championships the Rider/owner must be a showing member, and their horse/pony registered with CHAPS before entering the Final. Lead Rein competitors are eligible for this class. Leaders must be correctly dressed.

Class 38 Equitation Championships Open Qualifying Class - open to Adults and Juniors. If entries warrant, an Open Class may be divided into an Adult and a Junior Class at the discretion of the Show. SSA Rosettes and Qualifying Points shall be awarded to Adults & Juniors as two sections: the highest placed Adult & Junior Members will receive SSA rosettes to third place, and Qualifying Points down each line. The highest placed Member under fourteen on 1st January of the current year will receive a rosette. Competitors must wear a hat to current Safety Standard or above.

Class 39 Side Saddle Riding Club Horse or Pony - Open to horses and ponies four years old and over. Riders will be required to give a short show & may include a small jump maximum 61cm (2ft). The height may be adjusted during the class at the judge's discretion. The class shall be judged on the show, manners of the horse/pony and its suitability for the rider. Conformation will not be considered. A special rosette will be awarded to the highest placed Adult and Junior members of the SSA carrying their current Championship Points Cards. Hats must be up to current safety standards.

Side Saddle Association Championship 1st and 2nd prize winners from classes 37-39 qualify. Champion & Reserve are eligible for Supreme Championship

Class 40 Side Saddle Concours d'Elegance – The sole criterion for this class is the elegance of the picture presented by horse and rider. Attention may be paid to the rider's personal appearance, but detailed inspection of rider or tack is not required. Fancy dress or period costume is not permitted. Competitors are required to walk, trot and canter. No individual show is required, but the Judge may ask groups of 3 or 4 riders to give short displays. A Special rosette will be awarded to the highest placed Adult Member and Junior Member of the SSA carrying their current Championship Points Cards. Competitors must wear a hat to current Safety Standard or above.

RING 5



SENIOR SHOWING & DRESSAGE LTD INCORPORATING THE EASY CHIP LTD LONDON INTERNATIONAL EXCEL HS SSADL HOME PRODUCED DIRECT ROUTE MIXED QUALIFIER 2025

Judge: Miss S Fitt

Judge: Mrs A Kirk



Class 41 Pre Senior/ In Hand/ Pony or Horse/ 15-18 Years

Class 42 Senior/ In Hand/ Pony or Horse/ 19-23 Years

Class 43 Senior-Plus/ In Hand/ Pony or Horse/ 24 Years & Above

Class 44 Pre Senior/ Ridden/ Pony or Horse/ 15-18 Years

Class 45 Senior/ Ridden/ Pony or Horse/ 19-23 Years

Class 46 Senior-Plus/ Ridden/ Pony or Horse/ 24 Years & Above

SSADL CHAMPIONSHIP – The 1st and 2nd prize winners from the above classes are eligible for the Championship. The highest placed 2025 SSADL Rider/ Handler and registered pony/horse will claim the LIHS Ticket. If the champion has already qualified, then the qualification will be handed down the line to the next eligible competitor.

DIRECT ROUTE QUALIFIERS – Are open to Members and Non-members **HOWEVER**, to claim the LIHS ticket a competitor **MUST** already be a 2025 member. The members **MUST** produce the membership card or a covering letter from the SSAD Show office to be able to claim the LIHS Ticket. The same rider/handler/pony/horse combination must stay the same for the Grand Final. No substitutions will be accepted. For a competitor to be eligible to compete at the LIHS Senior Showing Grand Final at the XCELL, ALL ponies/horses **MUST** meet the current FEI Vaccination Regulations.

NOTE - ONCE A COMPETITOR HAS QUALIFIED FOR LIHS IN THE RIDDEN SECTION, THEY ARE NOT ALLOWED TO QUALIFY IN THE IN-HAND SECTION AND VICE VERSA.

Competitors **MUST** produce both the above cards at the ring side before entry **NO CARDS NO ENTRY** No Spurs with the exception to senior side saddle riders. No Galloping or canter extensions, No Wearing of Face/Body Jewellery with the exception to the earring used by competitors with health problems. Foals are **NOT** permitted SSADL Classes. For In-Hand Classes- Minimum age of handler = 11 years old. First Ridden ponies/riders will be asked after the initial walk round to come into the centre of the ring. First Ridden Competitors will only canter in their individual shows. Lead Rein & First Ridden competitors: Strip section both lead rein and First Ridden rider **MUST** stay mounted. **STALLIONS**- Either for In Hand or Ridden classes, Competitors Must be 16 years of age or over. Competitors cannot enter the ring once the command of trot has been given. Grooms must be 16 years of age and correctly Dressed. Judges are **NOT** allowed to groom for a SSADL competitor. The same rider/handler/pony/horse combination must stay the same from qualifier to Grand Finals, unless exceptional circumstances should arise, then it will be left to the discretion of the Directors and Advisory Committee to oversee this rule if required. The same rider/handler/pony/horse combination must stay the same whether side saddle or astride from First/ Second or Direct Route Qualifiers and Grand Final. **ALL COMPETITORS MUST AQUAINT THEMSELVES WITH SSADL RULES BEFORE ENTERING** SSADL Rulebook can be found at www.seniorshowinganddressage.co.uk **SSADL AGE BADGES MUST BE WORN BY MEMBERS, FAILURE TO DO WILL DEEM DISQUALIFICATION.** **ALL STALLIONS MUST WEAR THE SSADL STALLION BADGE** **ALL COMPETITORS MUST AQUAINT THEMSELVES WITH ALL THE SSADL RULES BEFORE ENTERING** For more in-depth information go to www.seniorshowinganddressage.co.uk.

RING 5

COLOURED HORSE AND PONY CLASSES

Judge: Mr P Hart

Class 47 OPEN YOUNGSTOCK 1,2,3 years old (No Foals)

Class 48 NON-NATIVE OPEN IN HAND **Any** Height, Any Age, (No Foals) (THE FOXWOOD PERPETUAL CHALLENGE CUP NO.57 to the winner of this class).

Class 49 NATIVE/COB/TRADITIONAL IN HAND **Any** Height, Any Age, (No Foals) (THE MORGAN GILES CUP NO.98 to the winner of this class).

Class 50 NON-NATIVE OPEN RIDDEN **Any** Height, 4 Years old and over. (THE RAPPAHANNOCK PERPETUAL CHALLENGE CUP NO.58 kindly presented by Mr & Mrs O.A.S Cutts to the winner of this class).

Class 51 NATIVE/COB/TRADITIONAL RIDDEN **Any** Height, 4 Years old and over. (THE OWN LOCKTER BOWL NO.40 to the winner of this class).

Coloured Horse and Pony Championship – All 1st & 2nd places from classes 48-52 qualify. The champion and reserve champion qualify for the supreme of show championship.

RING 5

BRITISH MINIATURE HORSE SOCIETY OPEN CLASSES

These classes are open to all miniature horses registered and unregistered, not exceeding 92cms and will run under BMHS showing rules. www.bmhs.co.uk "showing"/ "showing rules."

Judge: Ms V Stanley

Class 52 Broken Colour – Any Age

Class 53 Solid Colour (to include roans, palomino, dun) – Any age.

Class 54 Spotted – Any Age

Open British Miniature Horse Society Championship – All 1st & 2nd places from classes 53-55 qualify. The champion and reserve champion qualify for the supreme of show championship. Champion and Reserve Champion qualify for the open championship in the evening performance at the 2026 BMHS breed show to be held at Stretcholt Equestrian Centre, Stretcholt, Bridgewater, Somerset, TA6 4SR. The open champion at the breed show will receive £100, Reserve Open Champion will receive £60, 2nd Reserve Open Champion will receive £40.

RING 6

RIDING PONY BREEDING CLASSES

These classes are qualifiers for the NPS/Kalusta Stud British Riding Pony (Show Pony) National Championship 2026. Ponies must be registered in the NPS British Riding Pony Stud Book, Register, Appendix, International or Sports Pony section of the BRPSB; the GSB, the AHSB, the AASB or registered in the main body of their respective Mountain & Moorland stud books. Part-Breds are not eligible unless over stamped into British Riding Pony Studbook. The highest placed pony, if owned by an NPS member, in each class will qualify for the final. Qualification may pass down to third place if the first and second ponies are already qualified.

Judge: Mrs C Whitely

Class 55 Riding Pony – Yearling, Open to fillies, Colts & Geldings not exc 148cm at Maturity

Class 56 Riding Pony - 2 & 3 Yrs Open to fillies, Colts & Geldings not exc 148cm at Maturity.

Class 57 Riding Pony - 4 Yrs and over Open to Mares, Stallions & Geldings, Broodmare with foal at foot not exc 148cm

Riding Pony in Hand Championship – All 1st & 2nd places from classes 56-58 qualify. The champion and reserve champion qualify for the supreme of show championship.

RING 6

SHOW HUNTER PONY BREEDING CLASSES

These classes are qualifiers for the NPS/Team Charlesworth British Riding Pony (Show Hunter Pony) National Championship 2026. Ponies must be registered in the NPS British Riding Pony Stud Book, Register, Appendix, International or Sports Pony section of the BRPSB; the GSB, the AHSB, the AASB or registered in the main body of their respective Mountain & Moorland stud books. Part-Breds are not eligible unless over stamped into the British Riding Pony studbook. The highest placed pony, if owned by an NPS member, in each class will qualify for the final. Qualification may pass down to third place if the first and second ponies are already qualified.

Judge: Mrs C Whitely

Class 58 Show Hunter Pony – Yearling, Open to fillies, Colts & Geldings not exc 153cm at maturity

Class 59 Show Hunter Pony - 2 & 3yrs, Open to fillies, Colts & Geldings not exc 153cm at maturity

Class 60 Show Hunter Pony - 4yrs and over Open to Mares, Stallions & Geldings, Broodmare with foal at foot Not exc 153cm

Show Hunter Pony in Hand Championship – All 1st & 2nd places from classes 59-61 qualify. The champion and reserve champion qualify for the supreme of show championship.

RING 6

SHOW PONY/SHOW HUNTER PONY RIDDEN CLASSES

Judge: Mrs C Whitely

Class 61 Show Pony & Show Hunter Pony - Lead Rein Open to Ponies 13.2 & under. Riders 10 Years & Under Mare or gelding 4 years old and over. Riders must have attained their third birthday Ponies must be shown in a snaffle bit.

Class 62 Show Pony & Show Hunter Pony - First Ridden Open to Ponies 13.2 & under. Riders 12 Years & Under Mare or gelding 4 years old or over, Riders must have attained their third birthday to be shown in any suitable bridle.

Class 63 Open Show Pony Mixed Height Ridden - Ponies not to exceed 158cms Riders may be any age. Rider to be suitable size for pony. Riders must be 12 years old or over when riding stallions not exceeding 128cm and 14 years old or over when riding stallions exceeding 128cms.

Class 64 Show Hunter Pony Mixed Height Open Ridden - Ponies not to exceed 158cms Riders may be any age. Rider to be suitable size for pony. Riders must be 12 years old or over when riding stallions not exceeding 128cm and 14 years old or over when riding stallions exceeding 128cms.

Show Pony & Show Hunter Pony Ridden Championship – All 1st & 2nd places from classes 62-65 qualify. The champion and reserve champion qualify for the supreme of show championship.

RING 6

SHETLAND CLASSES

Judge: Mrs H Linfield

Class 65 Shetland Youngstock - 1,2,3 Years old.

Class 66 Shetland 4yrs and over - open to mare gelding and stallion

Shetland Championship – All 1st & 2nd Places from classes 66-67 qualify. The Champion & Reserve Champion qualify for the supreme of show championship.

RING 6

FOREIGN/ RARE BREED CLASSES

Judge: Mrs L Lidbury

Class 67 **OPEN FOREIGN/ RARE BREEDS** - Open to stallions, mares & geldings. Any age. Any height. To be shown In Hand. Breed to originate outside of the UK or to be on the rare breeds, critical, endangered, or vulnerable lists. (e.g. Cleveland Bay, Hackney, Suffolk Punch, Dales, Exmoor, Dartmoor, Clydesdale, Fell, Highland, Irish Draught & Caspian)

Class 68 **OPEN RIDDEN FOREIGN/ RARE BREEDS** - Open to stallions, mares & geldings. 4 years old and over. Any height. Riders any age except stallions (see rule J.5). Breed to originate outside UK, or be on the rare breeds critical, endangered, or vulnerable list. (e.g., Cleveland Bay, Hackney, Suffolk Punch, Dales, Exmoor, Dartmoor, Clydesdale, Fell, Highland, Irish Draught, Caspian).

Foreign/ Rare Breeds Championship – All 1st & 2nd Places from classes 68 & 69 qualify. The Champion & Reserve Champion qualify for the supreme of show championship.

RING 6

PART BRED CLASSES

Judge: Mrs L Lidbury

Class 69 **OPEN PART BRED** - Open to Stallions, mares & geldings. Any age. Any Height. To be shown In Hand.

Class 70 **OPEN RIDDEN PART BRED** - Open to Stallions, mares and geldings, 4 years old and over. Riders must be 12 years or over. Horses should be ridden in a snaffle, pelham or simple double bridle.

Part Bred Championship – All 1st & 2nd Places from classes 70-71 qualify. The Champion & Reserve Champion qualify for the supreme of show championship.

RING 7



BRITISH SHOW HORSE ASSOCIATION CLASSES

Rising Star Qualifiers – London International Horse Show

Open to members and pre-registered non-members, 15 yrs and over, eligible under Rising Star Amateur rules. Please note: Rising Star Amateur Rules 2025 are separate from BSHA Amateur rules. Please see the separate Rising Star Rulebook in the Rising Star section available on the BSHA website. <https://britishshowhorse.org/bsha-rising-stars-series/> **If you are in any doubt regarding your Rising Star Amateur status, please contact the BSHA Office directly, to have your status confirmed.**

LIHS 18th – 22nd December 2025 Classes 72-75 qualify for LIHS BSHA Rising Star Supreme Finals at the London International Horse Show, highest placed unqualified in top five to qualify. A results points table will run for all qualifying classes and a 'wild card' will be awarded to those unqualified with the highest points in each section following the final qualifier. The Judge will NOT ride exhibits in these classes or at the Finals.

Rising Star Hack/Riding Horse – Horses are only eligible to qualify for the Small OR Large section, not both, please only enter either the Small or Large section.

Judge: Mrs P Moon

Class 71 BSHA Large Riding/ Hack Ridden Large Hack/ Riding Horse type: Mare or gelding, 4 years old and over, exceeding 148cms. Hacks exceeding 154 cm, not exceeding 160cms and Riding Horses exceeding 158cms. Rider to be 15yrs or over. The highest placed unqualified horse in the top five will qualify for the LIHS BSHA Rising Star Supreme Small Hack/Riding Horse Supreme Final at the LIHS in December. QUALIFICATION WILL BE CONFIRMED BY EMAIL ONCE BSHA MEMBERSHIP IS COMPLETED WITHIN 14 DAYS OF QUALIFICATION In addition, the two highest unqualified placed horses will qualify for the Associate Rising Star Hack/Riding Horse final at the BSHA National Championships Show in September. Associate Rising Star Qualification Cards will be awarded in the ring.

Class 72 BSHA Small Riding/ Hack Small Hack/ Riding Horse type: Mare or gelding, 4 years old and over, exceeding 148cms. Hacks not to exceed 154cms and Riding Horses not to exceed 158cms. Rider to be 15yrs or over. The highest placed unqualified horse in the top five will qualify for the LIHS BSHA Rising Star Supreme Small Hack/Riding Horse Supreme Final at the LIHS in December. QUALIFICATION WILL BE CONFIRMED BY EMAIL ONCE BSHA MEMBERSHIP IS COMPLETED WITHIN 14 DAYS OF QUALIFICATION In addition, the two highest placed unqualified horses will qualify for the Associate Rising Star Hack/Riding Horse final at the BSHA National Championships Show in September. Associate Rising Star Qualification Cards will be awarded in the ring.

Class 73 BSHA Maxi Cob Type Ridden Mare or gelding, 4 years old and over, exceeding 155cms - to be judged as Cobs. Rider to be 15yrs or over. Judges must pay particular attention to type (i.e. short legged animals of COB type). To be shown hogged. The highest placed unqualified horse in the top five will qualify for the LIHS BSHA Rising Star Maxi Cob Supreme Final at the LIHS in December. QUALIFICATION WILL BE CONFIRMED BY EMAIL ONCE BSHA MEMBERSHIP IS COMPLETED WITHIN 14 DAYS OF QUALIFICATION In addition, the two highest placed unqualified horses will qualify for the Associate Rising Star Cob final at the BSHA National Championships Show in September. Associate Rising Star Qualification Cards will be awarded in the ring.

Class 74 BSHA Cob Type Ridden Mare or gelding, 4 years old and over, exceeding 148cms, but not exceeding 155cms. Rider to be 15yrs or over. The highest placed unqualified horse in the top five will qualify for the LIHS BSHA Rising Star Cob Supreme Final at the LIHS in December. QUALIFICATION WILL BE CONFIRMED BY EMAIL ONCE BSHA MEMBERSHIP IS COMPLETED WITHIN 14 DAYS OF QUALIFICATION In addition, the two highest placed unqualified horses will qualify for the Associate Rising Star Cob final at the BSHA National Championships Show in September. Associate Rising Star Qualification Cards will be awarded in the ring.

BSHA Rising Star Ridden Championship – All 1st & 2nd Places from classes 72-74 qualify. The Champion & Reserve Champion qualify for the supreme of show championship.

RING 7

BSHA ASSOCIATE RISING STAR IN-HAND SERIES CLASSES

Open to members and non-members, 15 years and over. Classes 76,77,78,79 will qualify for the BSHA Associate Rising Star In-Hand Series Final at the BSHA National Championships Show, September 2025. The two highest placed unqualified horses will qualify in each class.

Judge: Mrs P Moon

Class 75 BSHA Riding/ Hack in Hand Mare or gelding, 4 years old and over, exceeding 148cms. The two highest placed unqualified horses will qualify for the Associate Rising Star in Hand Hack/Riding Horse Final at the BSHA National Championships Show September 2025.

Class 76 BSHA Cob Type in Hand Mare or gelding, 4 years old and over, exceeding 148cms. Exhibits to be shown hogged. The two highest placed unqualified horses will qualify for the Associate Rising Star in Hand Cob Final at the BSHA National Championships Show September 2025

Class 77 BSHA Hunter Type in Hand Mare or gelding, 4 years old and over, exceeding 148cms. The two highest placed unqualified horses will qualify for the Associate Rising Star in Hand Hunter Final at the BSHA National Championships Show September 2025

Class 78 BSHA Racehorse to Show Horse in Hand mare or gelding, 4 years old or over, exceeding 148cms. Open to Thoroughbred and Arab horses retired from race training. The two highest placed unqualified horses will qualify for the Associate Rising Star in Hand Racehorse to Show Horse Final at the BSHA National Championships Show September 2025. This class is open to competitors who work within the racing industry.

BSHA Associate Rising Star in Hand Championship – All 1st & 2nd Places from classes 76-79 qualify. The Champion & Reserve Champion qualify for the supreme of show championship.

RING 7

LIGHT HORSE CLASSES

Judge: Mrs P Moon

Class 79 OPEN RIDDEN Middle Weight/Heavy Weight Hunter Mare or gelding, 4 years old or over, exceeding 158cms. Capable of carrying over 89kgs (14 stone). Rider to be 15yrs or over.

Class 80 OPEN RIDDEN Light Weight/Small Hunter Mare or gelding, 4 years old or over, (Lightweight exceeding 158cms, Small Hunter exceeding 148cms, but not exceeding 158cms). Capable of carrying up to 79.5kgs (12 stone 7lbs). Rider to be 15yrs or over.

Class 81 OPEN RIDDEN TB/ PART TB OR EX RACEHORSE Mare or gelding, 4 years old or over, exceeding 148cm. Open to thoroughbred horses or Arab horses retired from race training. Rider to be 15yrs or over.

Light Horse Ridden Championship – All 1st & 2nd Places from classes 70-71 qualify. The Champion & Reserve Champion qualify for the supreme of show championship.

RING 3

NATIONAL PONY SOCIETY CLASSES



Judge: Mr D Bright

Class 82 The NPS/SHOWING CLASSICS M&M Leading Rein National Championship Open to mares and geldings four years old or over not exceeding 122 cm registered in the main body of their respective Breed Society stud book. Riders must have attained their third birthday but must not have attained their ninth birthday before the 1st of January in the current year. To be shown in a snaffle bit.

Class 83 The NPS/PARTRIDGE & PARR M&M First Ridden National Championship Open to mares and geldings four years old or over not exceeding 128 cm registered in the main body of their respective Breed Society stud book. Riders must have attained their third birthday but not reached their 12th birthday before the 1st of January in the current year.

NPS Mini's Championship – All 1st & 2nd Places from classes 83-84 qualify. The Champion & Reserve Champion qualify for the supreme of show championship.

Class 84 The NPS/RINGSIDE STUD M&M Open Ridden National Championship Open to mares, geldings and stallions 5 years old & over.

Class A Dartmoor, Exmoor, Shetland, Welsh A, Welsh B

Class B Connemara, Dales, Fell, Highland, New Forest, Welsh C, Welsh D

NPS/NIPNA DALES PONY STUD M&M Ridden Silver Medal Rosette Championship – All 1st & 2nd Places from classes 85A-85B qualify. The Champion & Reserve Champion qualify for the supreme of show championship. A Silver Medal Rosette is offered by the National Pony Society for the best registered pony owned by an **NPS Qualifying or Life** member in the M&M Ridden section (excluding Leading Rein, First Ridden & WHP). Membership cards must be presented in the ring to receive the medal and/or the qualification. A pony can only attend one M&M Ridden Silver Medal Rosette Championship final in a season either at NPS Summer Championships at Malvern or at NPS Scotland Championships at Scone Palace. A pony may only take the qualification for the Silver Medal Final once in a season.

Class 85 The NPS/ABSORBINE M&M In Hand Summer Championship These classes are open to pure bred registered M&M ponies in the main body of their studbook. Owner's membership cards must be shown in the ring to receive qualifications. Foals are not eligible.

Class A Small Breeds, Yearling, 2- and 3-years old Colt, Filly or Gelding.

Class B Small Breeds, 4 years and over, Stallion, Mare, or Gelding.

Class C Large Breeds, Yearling, 2- and 3-years old Colt, Filly or Gelding.

Class D Large Breeds, 4 years and over, Stallion, Mare, or Gelding.

NPS/BLACKERTOR & SHARPTOR STUDS M&M In Hand Silver Medal Rosette Championship – All 1st & 2nd Places from classes 86A-86D qualify. The Champion & Reserve Champion qualify for the supreme of show championship. A Silver Medal Rosette is offered by the National Pony Society for the best registered pony owned by an **NPS Qualifying or Life** member in the M&M In Hand section. Membership cards must be presented in the ring to receive the medal and/or the qualification. *NPS M&M Breed Champions Prelim Rounds Qualifier for the Great British in Hand Show – 14th September 2025, Vale View.* A pony can only attend one M&M In Hand Silver Medal Rosette Championship final in a season either at NPS Summer Championships at Malvern or at NPS Scotland Championships at Scone Palace. A pony may only take the qualification for the Silver Medal Final once in a season.

NPS Silver Medal Rosette Championships: These classes are judged under the Rules of the NPS. NPS Silver Medal Rosettes are only awarded when the owner of the champion pony is a **Qualifying or Life** member of the NPS. A valid membership card must be in the rider's/handler's possession on entering the ring and be produced immediately on request by either the judge or the steward. If the owner of the Champion pony is not a member, or the owner's membership card is not immediately produced, the rosette may be awarded to the Reserve Champion provided they have the required membership card. If the Champion pony has previously qualified it is still entitled to the Silver Medal Rosette, but the qualification card goes to the Reserve Champion pony, provided the owner of that pony is a member of the NPS. The Silver Medal Rosette and the qualification card can be awarded no lower than first Reserve (third). Foals are not eligible for Silver Medal Championships. Qualifiers are entitled to compete in the final of the Silver Medal Rosette Championship to be held at the NPS Summer Championship Show in August 2026

RING 3

MOUNTAIN & MOORLAND JUNIOR CLASSES

Judge: Mr D Bright

Class 86 M&M Junior Ridden

Class A Open to registered Dartmoor, Exmoor, Shetland, Welsh Section A, Welsh Section B mares and geldings four years old and over. Riders must not have attained their 14th birthday before the 1st of January in the current year.

Class B Open to registered Dales, Fell, Highland, New Forest, Connemara and Welsh Section C mares and geldings four years old and over. Riders must not have attained their 18th birthday before 1st January in the current year.

M&M Junior Championship – All 1st & 2nd Places from classes 87A-87B qualify. The Champion & Reserve Champion qualify for the supreme of show championship.

RING 3

CHILDRENS FUN CLASSES

These are unaffiliated fun children's classes please enter them in the spirit they are intended.

Judge: Mrs H Banks

Class 87 Young Handler – Age 4 to 16 In Hand Open to horses and ponies of any age, height, or type.

Class 88 Handsomest Gelding - In Hand or Ridden Open to horses and ponies of any age, height, or type.

Class 89 Prettiest Mare - In Hand or Ridden Open to horses and ponies of any age, height, or type.

Class 90 Pony Judge Would Like to take Home - In Hand or Ridden Open to horses and ponies of any age, height, or type.

Class 91 Fancy Dress in Hand or Ridden - Riders can be lead. Open to horses and ponies of any age, height, or type.

Children's Ring Championship – All 1st & 2nd places qualify for this championship.

RING 3

SUPREME OF SHOW CHAMPIONSHIP

JUDGES: Mr P Gray, Mr P Hart, Mrs C Whiteley, Ms Lynne Lidbury, Ms V Stanley

All Champion & Reserve Champion competitors from M&M Junior Championship, NPS/BLACKERTOR & SHARPTOR STUDS M&M In Hand Silver Medal Rosette Championship, NPS/NIPNA DALES PONY STUD M&M Ridden Silver Medal Rosette Championship, NPS Mini's Championship, Light Horse Ridden Championship, BSHA Associate Rising Star In Hand Championship, BSHA Rising Star Ridden Championship, Part Bred Championship, Foreign/ Rare Breeds Championship, Shetland Championship, Show Pony & Show Hunter Pony Ridden Championship, Show Hunter Pony In hand Championship, Riding Pony In hand Championship, Open British Miniature horse society Championship, Coloured Horse and Pony Championship, SSADL CHAMPIONSHIP, Side Saddle Association Championship, In Hand New Forest Championship, New Forest Pony Ridden Championship, Welsh Pony in Hand Overall Championship, British Miniature Horse Society Championship, Go for Glory (GOG) Championship, Quest for a Star Championship qualify.

Prize Money – Supreme Champion: £100.00, Reserve Supreme Champion: £75.00

HEAVY HORSE RING

The Heavy Horse in Hand Championship and Heavy Horse in Show Harness Class are Qualifiers for the West of England Heavy Horse Championships on Sunday 21st September 2025. The West of England Championships are kindly sponsored by All 4 Wood Tree Services.

RULES OF QUALIFICATION:

1. Qualifiers must be from Recognized Heavy Horse Breeds of any age; Stallions, Colts, Mares, Fillies and Geldings.
2. (a) The In-Hand Qualifier must be the Show Champion of the day. If the Champion is already qualified at a previous Qualifier Show then the Qualifier position can go down the line to 4th place, at the Judge's discretion. If the top 4 horses have already qualified, then no Qualifier can be awarded. (b) The Show Harness and/or Decorated Harness Qualifier must be the highest placed on the day, down to 4th position at the Judge's discretion. 3. If a Qualifier is subsequently unable to attend the Championships on 21st September at the Turnpike Showground (between Shaftesbury and Gillingham in North Dorset) then the Championship Secretary must be notified no later than 15th September 2025. The Qualification can then be passed to the next eligible horse. Each horse that qualifies will receive a Qualifier Rosette. If exhibitors have any queries, please contact the West of England Heavy Horse Championship Secretary, Erica Macey-Bracken at The School House, Cranborne Middle School, Damerham Road, Cranborne, Dorset BH21 5RP. Tel: 01725 517683 Mobile: 07958 921089 Email: wessexheavyhorsesociety@gmail.com

We are delighted that the Young Handler Class is generously being sponsored by Southern Counties Heavy Horse Association, and we would encourage all Heavy Horse entrants to please support this class. All classes are open to any Heavy Horse Breed.

A Carters prize of £5 will be awarded for every horse which, in the opinion of the judge, is turned out to a sufficiently high standard.

Note: All exhibits in the Heavy Horse classes must parade in Ring 1 at 15:45 to qualify for the travelling grant of £70 per individual horse attending the Show, which will be sent after the Show.

Judge: Mr T Henfrey

Entry fee for Heavy Horse Classes (unless otherwise stated): RAHSS Members £4, non-members £6 (£9)

Prize monies: 1st £30, 2nd £25, 3rd £20, 4th £15, 5th £10, 6th £5.

Class 92 HEAVY HORSE GELDING 3 years old and over To be shown in hand

Class 93 HEAVY HORSE, YEARLING, OR 2 YEARS OLD To be shown in hand

Class 94 HEAVY HORSE MARE or MARE WITH OWN FOAL AT FOOT

Three years old and over, to be shown in hand. Foals to be at least three weeks old on show day. **Special prize of £5** to the best foal. **Rosettes** will be given to the best six foals in the above Class (at the Judge's discretion)

HEAVY HORSE IN HAND CHAMPIONSHIP Open to 1st and 2nd prize winners from classes 96-98. Champion £35 and Reserve £25. (THE TALBOT MEMORIAL PERPETUAL CHAMPIONSHIP CHALLENGE CUP NO.29) kindly presented by Mr & Mrs J Wrigley and a championship rosette to the Champion Heavy Horse of the Show. Champion & Reserve Champion qualify for the Supreme of Show Championships at Romsey Show in Ring 3.

Judge: Mr T Henfrey

Class 95 HEAVY HORSE YOUNG HANDLER (*Free to enter*) **Hard hats to be worn by all young handlers.**

Mare or gelding 4 years old and over, to be led by a handler who has attained their 12th birthday and is 18 years old or under on the show day. A responsible adult must accompany each entrant into the ring. **Rosettes to all.** No grant for this class.

Prize monies for this class: 1st £20, 2nd £15, 3rd £10, 4th £5.

THE SOUTHERN COUNTIES HEAVY HORSE ASSOCIATION TROPHY to the winner of this class.

Class 96 RIDDEN HEAVY HORSE AND PART-BRED HEAVY HORSE

Mares and geldings 4 years old and over. Sire or Dam must be a recognised heavy horse breed. Judge will not ride. Pure breeds will be judged traditionally and part-Breds may be asked to canter in their individual show.

Class 97 HEAVY HORSE LADIES CART

Single Turnout in Harness with two wheeled vehicle driven by a lady. Traditional costume to be worn.

THE MAUREEN HAUSER PERPETUAL CHALLENGE TROPHY to the winner of this class.

HEAVY HORSE – HARNESS

Judge: Mr T Henfrey

Prize monies: 1st £35, 2nd £30, 3rd £25, 4th £20, 5th £15, 6th £10.

Class 98 HEAVY HORSE IN HARNESS

Mare or gelding, 3 years old and over, to be shown in full harness. To be judged 25% for horse's condition and cleanliness (not conformation) and 75% for harness.

(THE FURZEDOWN PERPETUAL CHALLENGE CUP NO.20) kindly presented by the late Sir Gordon Ley, Bart., to the best exhibit in the above class.

Special rosette and prize of £25 for the Best Shod Horse in this class.

Class 99 BEST PLAITED TAIL

Open to all Heavy Horses from all classes to come forward to Harness Class (Class 58) to be judged.

Special rosette and prize of £20 for the Best Plaited Full Tail in the above class.

HEAVY HORSE – TURNOUT

(Main President's Ring – RING 1 at 15:45)

Judge: Mr T Henfrey

Class 100 HEAVY HORSE TURNOUT.

Open to Single, Pair or Team, to a suitable agricultural or trade vehicle. Agricultural vehicles must not have springs or high seats or patent harness. This class will be split into agricultural and trade vehicle sections, with prizes from 1st to 6th in each section. **A description of the vehicle must be included on the entry form, along with which section you are entering.**

Prize monies: 1st £50, 2nd £40, 3rd £30, 4th £25, 5th £20, 6th £15.

(THE GOLDEN GUINEA PERPETUAL CHALLENGE TROPHY NO.63) kindly presented by Messrs. J. R. Parkington & Co. Ltd., Wine Shippers of Brentford, London, to the Best Agricultural or Trade Heavy turnout in this class.

The heavy horse turnout is followed by the Parade of Heavy Horses.

DONKEY CLASSES

This is a Champion Donkey Status Show for 2025 and is affiliated to the Donkey Breed Society **whose Rules apply**.

Judge: Mrs J Barrett

Entry fee: RAHSS Members £5, non-members £6 (£9)

Prize monies (unless otherwise stated): 1st £15, 2nd £12, 3rd £10.

Note: All entire male donkeys must be shown in a bridle with a leading rein correctly attached to the bit and must be led by an adult attendant. For long reining, donkeys must wear a bit or bridle (open or blinkered), a driving pad or saddle with long reins. Whips are to be carried but overuse will be penalised.

Class 101 BEST CONDITION AND TURNED-OUT DONKEY Any age or sex, to be judged 75% for condition and 25% for turnout. Conformation will not be considered.

Special rosette to the best young handler under 16 years of age on the day of the Show.

Class 102 DONKEY COLT, FILLY OR GELDING YOUNGSTOCK

The Donkey Breed Society presents **rosettes** to the best 2-year-old and the best Gelding providing the winning exhibits are members of the D.B.S.

The highest placed colt or gelding is eligible to compete for **The Sleeman Cup** which will be judged following class 93.

The highest placed filly is eligible to compete for **The Brigadier Sleeman Cup** which will be judged following class 94.

THE FLORENCE WILFORD CHALLENGE CUP (53) kindly presented by Mrs. D. E. Edwards for the winner of this class.

Class 103 DONKEY STALLION or GELDING 4 years old and over

The Donkey Breed Society presents a **rosette** to the best Gelding providing the winning exhibit is a member of the D.B.S.

THE HONOR WARD PERPETUAL CHALLENGE CUP (90) kindly presented by Mr. & Mrs. Edwards for the best Gelding in this class. THE SLEEMAN PERPETUAL CHALLENGE CUP (46) kindly presented by Brigadier J.C.de F. Sleeman, CBE, for the best Donkey Stallion, Colt, or Gelding. The winner of class 93 and the highest placed colt or gelding from class 92 are eligible to compete for The Sleeman Cup.

Class 104 DONKEY MARE or MARE WITH OWN FOAL AT FOOT Open to mares 4 years old and over, or broodmares 5 years old and over with own foal at foot. Foals must be 6 weeks old or over on day of show and born in the current year. Foals to be judged first.

Prize monies for this class – 1st £20, 2nd £15, 3rd £12.

Best rosette and prize of £5 to best foal.

Rosettes will be given to the best six foals in Class 94 (at the judge's discretion).

The Donkey Breed Society presents a **rosette** to the best Foal providing the winning exhibit is a member of the D.B.S. THE BRIGADIER JOHN SLEEMAN PERPETUAL CHALLENGE CUP (50) kindly presented by Brigadier J.C.de F. Sleeman, CBE, for the best Donkey Mare or Filly. The winner of class 94 and the highest placed filly from class 92 are eligible to compete for The Brigadier Sleeman Cup.

DONKEY CHAMPIONSHIP Open to the 1st and 2nd prize winners in Classes 106, 107 & 108 (THE LADY BEAUMONT PERPETUAL CHALLENGE CUP NO.30) kindly presented by Lady Beaumont for the best Donkey in Show. The In Hand Champion Donkey at this show automatically qualifies for the relevant Championship at the D.B.S. Annual Supreme Championship Show provided it is owned by a fully paid-up member of the D.B.S. A donkey may win more than one Championship at shows but will qualify only once for the D.B.S. Supreme Championship Show. If the Champion has already qualified the reserve will take the qualifier. No other donkey will be eligible.

Class 105 BEST LOCAL DONKEY This is for donkeys owned by a DBS member who lives within a 25-mile radius of the showground and will be judged immediately following the In Hand Championship. Eligible competitors should wear a GREEN armband.

Class 106 RIDDEN DONKEY, four years old or over, on or off leading rein. No entire male donkey allowed. Children 8 years old or under (minimum 3 years) may be led. When a child competes on a leading rein the donkey must be led by a competent adult (18 years or over) and the leading rein must be attached to the noseband.

The following weight/ height restrictions shall apply to riders:

Donkeys up to 10.2hh - not over 8 stone or 4'0",

Donkeys 10.2-11.0hh - not over 8 stone or 4'6",

Donkeys 11.0-12.0hh - not over 9 stone or 5'0",

Donkeys 12.0-14.0hh - not over 10 stone or 5'6".

Prize monies for this class– 1st £15, 2nd £10, 3rd £5.

The Donkey Breed Society presents a **rosette** to the best Young Rider under 16 years of age on the day of the Show, providing the winning exhibit is a member of the D.B.S. THE COMPTON HORSE SHOW CUP 1953 (111) to winner of this class.

Class 107 PET DONKEY To be judged entirely on the suitability of the donkey as a family pet and not as a handy donkey. Conformation will **not** be considered. No entire male donkeys allowed.

Class 108 YOUNG HANDLER CLASS Open to Donkey Mare, Filly or Gelding to be led by a person under 16 years of age on the day of the Show. To be judged on the manner and ability with which the donkey is shown. No entire male donkeys allowed.

The Donkey Breed Society presents a **rosette** to the winner, providing the winning exhibit is a member of the D.B.S. THE CHAIRMANS CUP (105) to the winner of this class.

Class 109 LONG REIN. Open to Donkey Mare or Gelding, three years old and over. To be judged for steady course, impulsion, and crisp transactions, relying on voice commands ONLY.

The Donkey Breed Society presents a **rosette** to the winner, providing the winning exhibit is a member of the D.B.S. THE STOKES CHALLENGE CUP (51), kindly presented by Mrs. V.T. Stokes, to the winner of this class.

Class 110 VETERAN Open to donkeys aged 20 years old and over.

The Donkey Breed Society presents a **rosette** to the winner, providing the winning exhibit is a member of the D.B.S.

2024 SPONSORS

Thank you to the following companies and individuals for supporting the 2024 Show, it wouldn't be possible to put on the show without all your contributions. Thank you also to all the individuals and businesses who have agreed to support this year's Show as well. If you are interested in joining the Show as a Sponsor, please contact the Show Office.

Cattle

AH Cheater
BCM - Bays Curry McCowen
Butler & Co Alresford Ltd
Charles Stanley
Dasic International Ltd
ep architects
Event Insurance Services Ltd
Judi Johnson
Lyburn Cheese
Martin and Company Accountants Ltd
Mary Greggains
Michael Rhodes Estate Agents
Mr & Mrs Hartas
Mr & Mrs Rook
New Forest Shortbread
PDM Farming Ltd
Philip and Victoria Attlee
Pittlesworth Manor Farm Partnership
Rownhams Manor
Rymill Property Developers
Sir & Lady Salz
Southern Counties Auctioneers
Thrings LLP
TJ Counties
Trisha Nokes

Sheep

Hound Accounting Ltd
Laurence Pierce Wool Merchants Ltd
Mainstone Veterinary Clinic
Thrings LLP

Equine

Aceso Animal Therapy
Alexander Keen Estate Agents
Caroline Nokes MP
The Cranbury Foundation
Croudace Homes
D Jeffery & Co
Graham Walton Publishing
Hobbs the Printers
Hound Accounting Ltd
King Edward VI Preparatory School
Mr & Mrs Barrington-Brown
Mr & Mrs Perry
Mr Robert Billing
Pro-Vision
R H Hammond & Sons Ltd
Richard and Andrew Ludwell
Robin Austin Chartered Surveyor
Sarah Keith
Simon & Angie North
Talisman Homes

Entertainments & Other Areas

Alma Road Surgery
Annuity Advice Company
Barfoot Farms Ltd
Bells Solicitors
Mr & Mrs Brooks
Foot Anstey LLP
Footner & Ewing LLP
Grosvenor Birch Limited
Hampshire County Council
Holmes & Co
Jeremy North
JN Landscapes
Kimbridge on the Test
Michael Woodhall & Associates
New Forest Enterprise Centre Ltd
Outreach Radio
Parker Bullen LLP
Rathbones Group plc
RBC Brewin Dolphin
Romsey Town Council
Security Supplies Ltd
Solent Plastics
Test Valley Borough Council
Winchester Bar Company
Wyatt Homes

Equipment & Donations

Ace Liftaway
Anthony Harper-Adams
Chandler's Ford Scouts
Claytons
Farmers Butcher
Flex-e-rent
Gamekeepers Goods
Hilliers Garden Centre
Hunt Forest Group
John M Carter Ltd
Joint Civil Aid Corp
Lyburn Farm
Sunbeam Watercress
Co-op Food
R Mansbridge
R Monk
Owtons Butchers
Paws @ Brooklyn
Pittlesworth Manor Farm Partnership
Purbeck Ice Cream
Romsey Army Cadets
Romsey Girl Guides
Romsey Sea Cadets
Romsey Air Training Corps
Rotary Club of Romsey Test
Stanley's Own Scouts
Wellow Golf Club

REGULATIONS for Equine Exhibitors

The Romsey Agricultural & Horse Show Society (hereafter referred to as “The Society”) shall not be responsible for any error which may appear in the catalogue, or for any entry being made in the wrong class. It is the responsibility of each exhibitor to read these rules and abide by them.

The Society takes the health and welfare of animals seriously and has signed up to the ASAO Animal Welfare Plan. This Plan relates to all animals exhibited. The Society will take whatever appropriate measures it deems necessary to ensure the best welfare conditions exist for all animals. All exhibitors are required to ensure that their animals are fit and healthy upon arrival and throughout their time on the Showground. More details relating to health and welfare matters can be found elsewhere in these Regulations.

A. General rules

A.1. The term “Authorised official” shall include any person, whether employed by the Society or not, appointed by the Society to act in an official capacity at the Show.

A.2. The term “Showground” shall include all areas under the control of the Society on Show Day, including car parks, horse lines, horse walks, warm-up rings, collecting and horse rings (not just the area to which paid admission is required).

A.3. The term “Exhibitor” shall include all persons taking part in any competition or display arranged by the Society and the owner of any animal, plant, machinery, or other thing involved in such competition or display otherwise exhibited in the Showground. Save for death or personal injury caused by negligence of the Society or its authorised officials, the Society shall not be responsible for death, injury, disease, damage or any loss caused to an exhibit or to their assistant or to any animal, article, plant, machinery, or thing of whatever nature brought to the Showground by said exhibitor from whatever cause such as death, injury, disease damage or loss arises.

A.4. The Society **requires** all Exhibitors to insure themselves, their assistants, and their animals against all liabilities both to the Society and its authorised officials and to all other persons using the Society Showground unless the Secretary has given written dispensation. The Society reserves the right to require an appropriate certificate of insurance to be produced for inspection by the Society at the Show Office or upon the Showground.

A.5. All Exhibitors shall indemnify and hold harmless the Society and its authorised officials from and against all actions, suits, expenses, and claims made against the Society on account of or in respect of the negligence or breach of contract of the exhibitor.

A.6. Every animal shall be considered and treated as being in the sole custody of the Exhibitor during the whole period of the Show, and, whilst on the Showground, every Exhibitor shall have at least one person in charge of each animal exhibited/brought by him/her at all times, and the Society shall not be responsible in respect of any loss, damage or injury arising from accident or any other cause whatsoever.

A.7. The use of mobile phones and similar personal electronic devices shall NOT be permitted by any person who is solely responsible for an animal (i.e. holding, leading, or riding) in the horse walks, exercise area, warm up areas, and collecting rings. Any use of such devices in the judging rings is forbidden, including taking photographs or videos. Any person found using such a device when managing an animal or supervising a young person managing an animal shall be excluded from the ring.

A.8. No person shall behave in an offensive, abusive, or unpleasant manner to any person or any horse/pony at this event. Exhibitors shall be held responsible for the actions of any persons who are Family Members or who are employed by them or who are assisting, supporting, representing or otherwise acting on their behalf and any action or conduct of such person which would be a breach of the Rules shall constitute a breach of the Rules by the Exhibitor concerned. Family Members in this context shall include any person who is, in the reasonable opinion of the Society, a member of the Member's family in the widest sense.

A.9. No person shall ill-treat animals at any time whether misuse/excessive use of a whip, bit, spurs, or any item of saddlery or in any other way whatsoever.

A.10. Any Exhibitor or his/her assistant who shall refuse to obey an order from the Authorised officials or who shall be guilty of improper behaviour shall not be allowed to compete, and the Society shall have the power to order the offender to leave the Show and to refuse that person's entry for future Shows. The Society reserve the right to reject or cancel the entry or entries made by any person, if they deem it fit to do so.

A.11. No person shall be allowed to fix any placard on the Showground without the written permission of the Secretary, and no exhibitor shall be allowed to distribute handbills on the Showground.

A.12. POSTPONEMENT/CANCELLATION OR ABANDONMENT. Exhibitors shall not have any claim against the Society or any member of the Society in respect of any loss or damage whatsoever consequent upon the show or any part of it failing to be held or having to be abandoned (for whatever reason e.g. extreme weather, security alerts, etc). No entry monies shall be repaid, and the Society shall have no liability for expenses, consequential loss or damage suffered by exhibitors or their representatives because of this action.

A.13. The Society has taken reasonable precautions to ensure the health and safety of everyone present. For these measures to be effective, everyone must take reasonable precautions to avoid and prevent accidents occurring and must obey the instructions of the Organisers and all the Authorised officials.

A.14. The Society reserves the right to prevent access to the Showground for any Exhibitor, irrespective of the fact they may have entered Horses or Ponies in any class. Under these circumstances any entry fees or other fees would normally be refunded.

A.15. Any incident, accident or injury pertaining to property, animal, Exhibitor or their assistants, members of the public or show officials must be reported to an Authorised Official immediately. The Authorised Official will then report the matter to the Show Secretary immediately.

B. Entries

B.1. The on-line data and any printed entry forms filled in by exhibitors shall be kept by the Secretary. Every person intending to exhibit shall either enter on-line or obtain the forms as appropriate and send them duly filled in to the Secretary. The Secretary must receive the entry data/form, together with the appropriate entry fee, by the date advertised in the schedule. No prize shall be awarded unless the exhibitor shall have first complied with this rule. Any entry received after the date above referred to shall be accepted only at the discretion of the Secretary and any such late entry that may be so accepted shall be liable to an entry double the normal entry fee [no exceptions].

B.2. A free admission wristband/badge will be sent to each Exhibitor, together with the appropriate number of wristbands/badges for use of bona fide assistants in charge of animals. In the case of the transfer or the improper use of a wristband/badge, it will immediately be cancelled, and the full price of admission charged.

B.3. Unless otherwise stated, Exhibitors may enter an unlimited number of animals in each class, subject to the special conditions of the respective classes.

B.4. Horses/ponies **MUST** be entered in the name and ownership under which they are currently registered and **MUST** be shown under their registered name (See also rule B.8).

B.5. Any Exhibitor or other person deceiving or attempting to deceive the Society by entering animals in the wrong classes, ownership or name contrary to these Rules, Classes and Regulations shall forfeit the whole of the entrance fee, and any other prizes won by him/her at the Show except prizes won by exhibits correctly entered by him/her and shall not be allowed in future to exhibit at the Society's exhibitions. The responsibility for correctness of all entries shall rest with the owner or his/her agent and not with the Secretary of the Society for accepting such entry.

B.6. Entries may be substituted provided the Secretary is notified in writing, such notification to reach her **three clear days** before the Show.

B.7. Entrance fees for exhibits which must be withdrawn before the Show due to illness or accident will be refunded provided a Veterinary Officer's Certificate is produced within one month of the show.

B.8. Every exhibit must be the bona fide property or lease of the Exhibitor at the time of entry except in the case of the Heavy Horse Turnout where the owner of the vehicle shall be considered as the Exhibitor. If the animal is sold after the date of entry the change of ownership must be notified to the Show Secretary. Stallions leased for the season will be considered the property of the lessor.

B.9. The Society reserves the right to print Exhibitor details in the Show Catalogue and the results. Completion of the entry form (online or otherwise) indicates that the Exhibitor has agreed to these arrangements.

B.10. Numbers will be supplied by the Secretary. Exhibit numbers will be the same as those in the catalogue and must be properly displayed on each exhibit by the Exhibitor before being admitted to the Show ring. Competitors must wear the correct number for each entry, or they may be disqualified by default. No exhibit will be allowed to wear rosettes or ribbons other than those issued or authorised by the Society.

C. Prizes

C.1. Prize money cards MUST be completed by the winner and returned to the Horse Secretary's tent ON THE DAY OF THE SHOW. The money will be paid by BACS to the winner's bank account after the show. This may take up to 2 weeks.

C.2. All cups and trophies must be returned to the Secretary clean and undamaged, by hand or registered post, by the 1st of August of the following year. Exhibitors who fail to do this may have their entries refused.

D. Animal Welfare

D.1. All equines MUST be accompanied by their approved DEFRA passport in the name of the legal owner.

D.2. Every equine Exhibitor who shall send for exhibition any animal which, to his/her knowledge is not safe to handle, or is suffering from, or has been in contact with any animal suffering from any contagious or infectious disease, shall forfeit and pay to the Secretary the sum of £1000 as and for liquidated damages for each and every animal sent, and in the event of the Society's Veterinary Inspector certifying that any animal sent for exhibition is, in his/her opinion, a source of danger, such animal shall be removed with due speed by the Exhibitor from the Showground, or be otherwise dealt with as the Veterinary Inspector may direct with a view to averting danger or the spread of contagion.

D.3. The Society vet shall have the right to treat an animal if urgent attention is required and the owner cannot be found. It is the Exhibitor's responsibility to ensure that horses and ponies are not left unattended whilst tied to the sides of trailers/lorries.

E. Complaints/disputes

E.1. Any Exhibitor lodging any objection must deposit £50, which shall be forfeited if the objection is disallowed. All objections must be delivered in writing to the Horse Secretary's office on the Showground within 30 minutes of the incident which has caused the objection to be raised. The Society, whose decision shall be final, will decide upon the objection.

E.2. All disputes respecting the Rules and Regulations of the Society together with all questions, the consideration of which is not otherwise provided for, shall be referred to the Society, whose decision shall be final.

F. Drugs/Drug testing

F.1. The Society does not tolerate the administration to show exhibits (entered either for competition or sale/demonstration) of tranquillisers or other drugs which may in any way affect the performance of the animal in question to have the effect of making it behave in the show ring in a manner which is not natural.

F.2. The Society reserves the right to take any samples necessary to assess exhibits for the presence of such hormones or other illegal substances. Refusal to submit a sample shall be dealt with by the Society at their discretion.

F.3. Any Person or Exhibitor (or his/her representative) who is found to have administered or permitted the administration of any such tranquilliser or drugs to any Show exhibit shall:

- a) forfeit their entrance fees and any prizes won,
- b) not be allowed to exhibit at RAHSS shows in the future,
- c) be reported to the Organising Committee and dealt with at their discretion.

In addition, the matter will be referred to the appropriate Breed Society or Organisation.

G. Impartiality

G.1. The Owner, Rider, Handler, and Exhibitor shall be responsible for ensuring the Rules on Impartiality are followed. They are advised to thoroughly investigate past connections of their exhibits to avoid any conflicts of interest. For the benefit of these rules, where a horse/pony is leased, it shall be treated as the property of the Lessee/Borrower, who shall be defined as the Owner for showing purposes.

G.2. The Society seeks to ensure that all its competitions are judged fairly and that there is no bias or favouritism. This is only achievable if owners, producers, riders, handlers, and judges observe the rules in the spirit in which they are intended.

G.3. The definition of a Professional Producer/Trainer is – "a person who undertakes the preparation and /or production of ponies/horses belonging to other exhibitors for the show ring including at a show." A producer is someone who has a horse/pony on their yard to show for the client and therefore has a financial interest.

G.4. A horse/pony may not be exhibited in a class or final where the horse/pony or its owner/producer/rider/handler has one of the following, or similar, connections with the judge:

The horse/pony has been owned or produced by any person for whom or from whom the judge, his/her partner or business partner has provided or obtained livery or had any other connection (business or otherwise) since 1st January of the preceding year. Stud fees are exempt as per Society guidelines.

The horse/pony is or has been owned, bred, produced, trained, or exhibited by the judge or, a relative, business partner or partner of the judge. (Group teach-ins and demos are exempt; a Group is three or more people)

The rider has shown a horse/pony owned, produced, or trained by the judge since the 1st of January of the preceding year. (Group teach-ins and demos are exempt)

The horse/pony is owned or produced by a person from whom the judge has purchased horses/ponies or to whom he/she sold horses/ponies since 1st January of the preceding year in which he/she is judging.

G.5. The onus is on the Exhibitor to stand down in any class, championship or final where there is an infringement of G.4.

H. Rules relating to Horses/Ponies

H.1. No Horse or Pony (other than foals accompanying their dams) not having been entered for exhibition in the Show will be allowed onto the Showground. Proof of entry may be required, by showing the appropriate numbers for exhibits. A **Foal** not entered on the entry form and not wearing an allocated number is not eligible to win a prize.

H.2. All animals must remain within the Horse lines designated and must not be exercised other than in designated warm-up areas within the Showground at any time. Access to the Rings, via the official Horse Walks, will only be allowed for judging. **Lunging is NOT allowed anywhere on the Showground.**

H.3. Horses and ponies **must not be left unattended** when tied up outside horse boxes or trailers. (See also Rule J.1.)

H.4. The age of the horse/pony is calculated from January 1st in the year of its birth.

H.5. All ridden horses/ponies must be four years old or over. Mares with a living foal born during the current season are not eligible to compete in ridden classes.

H.6. All horses/ponies, four years old or over, shall come under the jurisdiction of the Joint Measurement Board. In all classes where horses or ponies are subject to height limits the judge may order the exhibit to be measured unless the exhibitor can produce an appropriate official measurement certificate.

H.7. Horses may be measured in the shoes they come in, and the Society reserves the power to disqualify any horse, which, in its opinion, is excessively or unfairly shod.

H.8. All stallions/entries must hold a Stallion Licence, unless otherwise governed by their individual Breed Society. ALL stallions (ridden and in-hand) **MUST** always display a stallion bridle marker (available from most societies) when un-boxed.

H.9. Brood mares must be 3 years old or over and must be shown with foal at foot or certified in foal (with a vet's certificate) for the following year. Where mares are entered as "in foal," the prize may be withheld until a certificate of foaling within the stated period has been furnished to the Secretary.

H.10. A mare that has lost her foal in the current year may, on production of a vet's certificate, compete in a Brood Mare class.

H.11. A Barren Mare is defined as a mare without a foal at foot and not in foal. Barren mares are not eligible for Brood Mare classes.

H.12. All foals must be at least four weeks old on the day of the show (except Heavy Horse), must be the offspring of the mare with which they are exhibited, must accompany their dam into the ring, and must be led alongside the mare as much as possible.

H.13. Foals must not be body clipped and must only be shown in a halter or head collar (no bit of any type).

H.14. M&M Small Breeds are defined as Dartmoor's, Exmoor's, Shetlands, and Welsh Sections A & B. M&M Large Breeds are defined as Connemara's, Dales, Fells, Highlands, New Forest, and Welsh Sections C & D.

H.15. All ponies exhibited in purebred M&M classes must be registered in the main body of the Purebred M&M Studbook of their respective breeds at the time of entry. Part Breds and ponies registered in the X section are excluded from purebred classes.

H.16. All ponies exhibited in M&M classes shall be trimmed only within their Breed Society specification. Manes must not be plaited, and tails not braided. No false hair or hair dyeing is allowed. Ponies are restricted to the height limits laid down by their appropriate Breed Societies and may be measured at the judge's discretion.

J. Age of competitors

J.1. Any person who is solely responsible for an animal (e.g. holding, leading, or riding) on the Showground must have attained their fifth birthday by the day of the show. Any such person under 16 years of age must be accompanied/supervised by an adult while in charge of an animal. See following rules for further restrictions.

J.2. No child under the age of 3 years old on the day of the show may compete.

J.3. To strip a pony a child must have attained their 12th birthday by the 1st of January in the current year, except for stallions where the minimum age will be in accordance with rules J.3 and J.4 below.

J.4. Stallions/colts may not be led or managed by a person who has not attained their 14th birthday before the 1st of January in the current year.

J.5. Any stallion not exceeding 138cm or small breed M&M stallion may NOT be ridden by a person who has not attained their 12th birthday before the 1st of January in the current year. Any stallion exceeding 138cm or large breed M&M stallion may not be ridden by a person who has not attained their 14th birthday before the 1st of January in the current year.

K. Attire and Equipment:

K.1. Correctly secured Skull Caps/Riding Hats that meet one of the following current Safety Standards/specifications **MUST** be worn by all Riders of all ages - all PAS 015; VG1; (BS)EN1384 2017; ASTM F1163 04a onwards; SNELL E2001; SNELL E2016; AS/NZS 3838 2003 onwards. Anyone riding a Horse/Pony anywhere on the Showground is **REQUIRED** to wear a properly fastened hat with harness that conforms to current British Standards regardless of breed society rules.

K.2. All those entering the Rings with Horses/Ponies, or to attend Horses/Ponies, must be appropriately dressed including hats. Jackets shall be worn by riders in mounted classes other than Eventing classes where long-sleeved colours and body protectors **must** be worn.

K.3. Handlers of ponies in In Hand classes aged 14 years and under must wear a correctly secured skull caps/riding hat that meets one of the above standards.

K.4. Except for side saddle riders, whips/canes must not exceed an overall length (including any lash) of 76 cm (30 inches). If, in the opinion of the judge, the whip is misused then the exhibit may be sent out of the ring.

K.5. The wearing of spurs in any pony classes is forbidden unless otherwise stated.

K.6. Riders/handlers are not permitted to wear earrings (**excluding Lead Rein handlers**) and/or visible body studs. The Judge will ask the competitor to remove them.

K.7. Bandages and protective pads on ponies' feet, or bar shoes, are not allowed. Protective front boots **ONLY** are allowed when jumping.

K.8. The judge should consider the suitability of the bridle and bit, based on the rider's competence and the way the horse/pony is going in the class.

K.9. All ponies in Novice classes must be shown in a snaffle.

K.10. All ponies in Leading Rein classes must be shown in a snaffle. The leading rein must be attached to the noseband only and the reins must go directly from the bit to the rider's hands. The only attachments to the saddle allowed are a crupper, or handle. Reins must not be attached to the handle or the saddle. The reins must be a normal length and not knotted together or stitched together at a shorter length.

K.11. Ponies may only be ridden on the showground in tack appropriate to the class they are competing in that day.

K.12. M&M brood mares and youngstock may be shown in a halter, leather head collar or any bridle. Other brood mares and youngstock may be shown in a leather head collar or any bridle.

K.13. All foals must be shown in a halter or leather head collar. No foal may be shown in a bit of any type.

K.14. Ponies will not be penalised for wearing nose mesh nets providing they are not head shaking.

L. Conduct of classes

L.1. All exhibits must be ready 10 minutes prior to the start of the class and must be present in the ring to be judged or receive awards. Competitors should enter the ring when requested by the Stewards – classes will not be held for latecomers.

L.2. No exhibits are to enter the rings with any distinguishing mark save as allowed by the Regulations.

L.3. No person but the judges, ring stewards, other authorised officials, competitors, and grooms (where appropriate) shall be in any of the rings while judging is taking place. Grooms should only enter once the appropriate rider has begun their individual show and must leave the ring before placing is commenced. Unless the judge addresses them, competitors should only communicate with the judge through the ring stewards or other authorised officials.

L.4. Assistance/interference/coaching from outside the ring is **NOT** permitted.

L.5. Where there are more than twenty entries forward, classes may be sub-divided.

L.6. No Ridden pony to be shown on a leading rein except those entered in Leading Rein classes.

L.7. If a judge decides that a rider is not suitably mounted, they may take appropriate action and place down the line.

L.8. The judge may require that a pony which constitutes a danger leaves the ring; the judge's decision is final.

L.9. Ponies may not be ridden side saddle in Leading Rein or First Ridden classes.

L.10. The class is closed, and horses/ponies will not be allowed into the ring:

In Hand/Leading Rein - when the last horse/pony has completed its individual trot round the ring,

Ridden - when the class goes into trot,

Jumping - 2 minutes after the last horse/pony has finished jumping.

L.11. A fall of horse/pony or rider in the ring will result in disqualification. The rider **MUST NOT** remount in the ring. A fall of a rider/handler in an in-hand phase may result in elimination at the discretion of the judge.

L.12. No change of rider/handler will be allowed throughout a class except where a rider/handler is incapacitated, and the judge gives permission for the change.

L.13. The rider/handler may not remove their horse/pony or themselves from the ring during judging without the judge's permission. The class ends when the judge dismisses the class.

L.14. Exhibitors who are likely to have horses or ponies in more than one ring at the same time should provide additional riders and/or handlers.

L.15. Where a rider/handler qualifies more than one pony for a championship they must elect eligible substitute riders/handlers for their other ponies for the championship.

L.16. No prize shall be awarded when, in the opinion of the judges, there is not sufficient merit, and neither shall any prize or premium be given to the exhibitor who shall not have complied with the Rules and Regulations of the Society.

L.17. The Society reserve the right to substitute other judges for those named, or to make additional appointments. Classes may be split or amalgamated at the judge's decision. The decision of the judge is always to be accepted as final.

L.18. The use of resin, soap or other substances in any form or way designed to give an artificial appearance, or any improper means adopted in showing an animal shall disqualify such animal.

M. Jumping penalties

M.1. No penalty is incurred unless the maximum height of the fence is lowered in the **same vertical plane**.

M.2. A refusal is when a pony turns its quarters to a fence or turns a complete circle in front of a fence or stops in front of a fence **and** takes at least one step backwards, with any one foot.

ALL EXHIBITORS

By entering a class at The Romsey Show, you agree that The Romsey Agricultural & Horse Show Society may use any personal contact information you provide to contact you about The Romsey Agricultural & Horse Show Society future shows and share competition results with relevant third parties.

JN Landscapes Ltd.

Est 1979

01794 368106

The Old Grain Dryer
Upper Slackstead Farm

Farley Lane, Braishfield, Romsey,
Hampshire SO51 0QL

www.jnland.co.uk

jn@jnland.co.uk



Landscape design | Hard & soft landscape construction | Planting plans
Ongoing garden advice & aftercare

Designing and constructing projects varying from small gardens to extensive private and commercial contracts.



Criminal Defence Service (24hr) 07967 810 999

www.footner-ewing.co.uk

Footner & Ewing prides itself on providing a personal service for Clients investing time in understanding their needs and explaining the legal options, to deliver cost-effective and practical solutions.

We can provide expert advice and assistance on a range of matters including:

- Residential Conveyancing
- Commercial Conveyancing
- Wills, Trusts and Probate
- Family Law
- Criminal Litigation
- Civil Litigation
- Child Care Cases
- Company Transactions
- Legal Aid
- Landlord & Tenant



Romsey
01794 512345

Southampton
02380 332991

Totton
02380 863493

Shirley
02382 148800

Wickham
01329 550745

• Advertisement Sales • Design and Print • Showground Sales

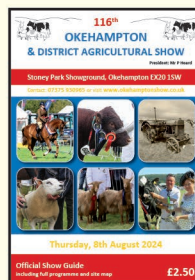
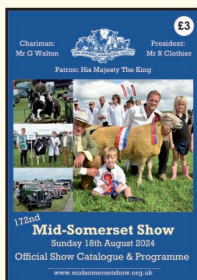
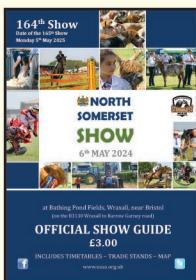
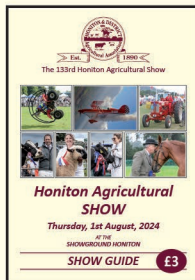
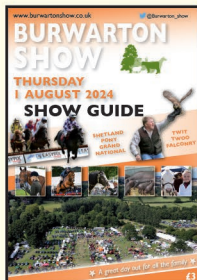
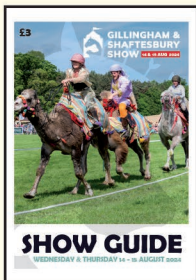
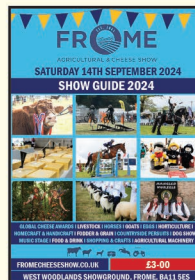

Running an event? Need a programme? Improve profits! Call:



Graham Walton Publishing Ltd
Print and Publishing Solutions

Dean, Cranmore, Shepton Mallet, Somerset BA4 4SA

Tel: 01749 880181 Email: sales@gwpublishing.co.uk Website: www.gwpublishing.co.uk

Working in partnership with the Agricultural Show and Event Industries

follow us on Facebook for regular updates "GW Publishing & Event Support Ltd"



KING EDWARD VI PREPARATORY SCHOOL

“ Our ambition is to ensure our children flourish and become the very best version of themselves. We strive to uncover talents and passions, develop strength of character and promote a deep love of learning. As the feeder school to King Edward VI, Southampton we offer the all-important foundations to a successful onward journey. ”

Mrs Rebecca Smith, Headmistress



King Edward VI Preparatory School & Nursery
Your local preparatory school
Proud sponsors of The Romsey Show

kes.school | admissions@kes-prep.school | 01794 513231