



THE
ROMSEY SHOW
EST. 1842

Saturday 14th September 2024
Broadlands, Romsey

LIVESTOCK SCHEDULE

Entries closing dates:
Cattle & Sheep
Monday 12th August



Mainstone

VETERINARY CLINIC



The principal aim of our practice is to provide you and your pets with the highest standard of veterinary care, in a friendly, helpful and informative environment.

Our Services

- Veterinary Consultations
- Nurse clinics: weight management
adolescent health checks
senior health checks
- Puppy parties
- Home visits
- Educational talks and school visits
- Cat clinics
- Pet Health Club
- Ultrasound
- X-ray including dental X-ray
- Separate dog and cat wards
- ISFM Silver Practice
- RCVS Accredited Practice
- In-house orthopaedics
- In-house ophthalmology
- Acupuncture
- Animal Health Certificates

Surgery Hours

Monday - Friday: 08.30am - 6.30pm

Saturday: 8.30am - 12.00pm

Mainstone, Romsey, Hampshire, SO51 6BA

Tel: **01794 513157**

Email: info@mainstonevets.com

www.mainstonevets.com



RATHBONES INVESTMENT MANAGEMENT IS PROUD TO SPONSOR THE ROMSEY SHOW

For tailored investment management that
is focused firmly on your personal circumstances
and financial future, talk to us at Rathbones.

For further information, please contact **James McNab**
or **Oliver Northover** on **01962 857 000**.

Alternatively, email **james.mcnab@rathbones.com**
or **oliver.northover@rathbones.com**



The value of investments and income arising from them may fall as well as rise
and you might get back less than you originally invested.

Rathbones Investment Management Limited is authorised by the Prudential Regulation Authority
and regulated by the Financial Conduct Authority and the Prudential Regulation Authority.



ABBOTSWOOD
COURT

CINNAMON LUXURY CARE

TAKE A
PERSONALISED
TOUR

BOOK TODAY



LUXURIOUS CARE HOME IN ROMSEY

Are you looking for quality care in luxurious surroundings
for yourself or a loved one? Call Anya today on **01794 874463**
for more information or to book your personal tour.

At Abbotswood Court, people will always come first

RESIDENTIAL CARE

| DEMENTIA CARE

| RESPITE CARE

Abbotswood Court Care Home
Minchin Road, Romsey, Hampshire SO51 0BL
www.cinnamoncc.com/abbotswood

To view other Cinnamon Care Homes in the Hampshire area visit www.cinnamoncc.com/hampshire

2024

ROMSEY AGRICULTURAL AND HORSE SHOW SOCIETY

A CHARITY (No. 1007948)



THE
ROMSEY SHOW
EST. 1842

Annual Show

Saturday 14th September 2024

in BROADLANDS PARK, ROMSEY

Members of the Council wish to record their gratitude to the Countess Mountbatten for so kindly continuing the tradition followed by the late Earl Mountbatten of Burma.

Patron: The Rt. Hon. The Countess Mountbatten of Burma

Presidents: Mr Jim Greenwood and Mrs Judith Long

CLOSING DATE FOR ENTRIES – SEE WITHIN

The Romsey Show Society acknowledges with gratitude the Late Mr Norman Thelwell's "Heavy Horse" image used above.
Copyright Romsey Agricultural and Horse Show Society 1991.

ALL EXHIBITORS

1. The Romsey Agricultural & Horse Show Society will not pass any personal data on to third parties, other than those who either process information on our behalf or because of a legal requirement, and it will only do so, where possible, after The Romsey Agricultural & Horse Show Society has ensured that sufficient steps have been taken to protect the personal data by the recipient. Exhibitor/Competitor results information may be published (in printed form and online) and provided to the Press and Breed Societies for publication. Information relating to exhibitors and their animals may be provided to DEFRA, Trading Standards, Animal & Plant Health Agency (APHA), British Cattle Movement Service (BCMS), SAC, Breed Societies, County Councils, Veterinary Advisors and others who have regulatory access.
2. By entering into a class at The Romsey Show, you agree that The Romsey Agricultural & Horse Show Society may use any personal contact information you provide in order to contact you in the future about The Romsey Agricultural & Horse Show Society future shows and share competition results with relevant third parties.



ENTERPRISE CENTRE

***Proud sponsors of
Romsey Show***

We provide 'easy in, easy out' offices and industrial workshops, as well as meeting rooms for hire by the hour.

For more information:

t: 023 8066 7700

e: manager@nfec.co.uk

web: www.nfec.co.uk

Chartered Accountants Farming and Equine Specialists

- Full range of *Accountancy, Taxation, Probate & Payroll* services
- Advice on tax implications of diversification activities
- Capital gains tax on development opportunities
- Inheritance tax planning
- Specialist HMRC enquiry department
- Licensed to provide non-contentious probate services by the ICAEW
- Here to tackle any farming or equine accounts and tax matter



For friendly, professional, proactive advice please contact:

Butler & Co Alresford Limited,
Bennett House, The Dean, Alresford,
Hampshire, SO24 9BH

01962 735544
infobutler@butler-co.co.uk

Connect with us:



ROMSEY AGRICULTURAL AND HORSE SHOW SOCIETY – 2024

Patron: The Rt. Hon. The Countess Mountbatten of Burma

Presidents: Mr Jim Greenwood and Mrs Judith Long

Vice Presidents:

| | |
|----------------|----------------------------------|
| M. A. Carder | The Rt. Hon. The Lord Northbrook |
| D. R. Coombs | E. Russell |
| M. Hartas | J. Simmonds |
| Miss J Long | M. E. Teale |
| S. P. Mesher | J. Whitham |
| W. S. G. North | N. Zorab |

Honorary Vice Presidents:

The Town Mayor of Romsey, The Mayor of the Borough of the Test Valley

Council of Trustees:

Chairman: Mr Norton Welch

Vice-chairman: Mrs Sharon Hillman

To retire in 2025

R. Brooks
M.A. Carder
J. Corbin
R. Corbin
R. Harper-Adams
S. Hillman
J. Kell
S. Kibbey
M. J. Rawson-Smith

To retire in 2026

R. Butler
R. Foord
M. Hartas
J. Long
R. F. Monk
S. Rowlandson
N. Welch

To retire in 2027

D. Hallett
G.P. Holmes
P.J. McVean

Honorary Treasurer: D Hallett

Honorary Veterinary Surgeons:

Alan Hough MVB GPCertEq MRCVS
Emma Moody MA VetMB MRCVS
Dave Coombes BSc, BVSc, MRCVS (DBR) (Bio-security officer)
Dr Alex Crook BVetMed MRCVS (Second Bio-Security Vet)

Honorary Farrier: Paul Henderson HFCL,Dip, WCF

Honorary Solicitor: Footner & Ewing

Honorary Press Officer: Mrs Susie James

Bankers: TSB, Romsey

Secretary: Mrs Alexa Morson

Finance officer: Mrs Sharon Hillman

4 The Old Carhouses, Broadlands, Romsey, Hampshire SO51 9LQ
Telephone: Romsey (01794) 517521

PROVISIONAL RING TIMETABLE 2024

Please check the time of your class

CATTLE CLASSES

NB – Time of classes are approximate and will not start before the advertised time

CATTLE RING (10)

| Time | Class & Class Description | Judge |
|-------------|--|--|
| From 10:00 | 146 - 150 Charolais classes Alternating with 151 - 155 Simmental classes Charolais Championship Simmental Championship | Michael Yeandle Michael Yeandle Michael Yeandle Michael Yeandle |

CATTLE RING (11)

| Time | Class & Class Description | Judge |
|-------------|--|--|
| From 09:30 | 166 & 167 Commercial Beef classes Commercial Beef Championship | Brian Baker |
| From 10:00 | 156 - 160 Rare Breed classes 161 - 165 Open Beef classes Rare Breed Championship Open Beef Championship | Maddie Clarke Brian Baker Maddie Clarke Brian Baker |

CATTLE RING (12)

| Time | Class & Class Description | Judge |
|-------------|--|---|
| From 10:00 | 128 - 132 Hereford classes Alternating with 133 – 137 Aberdeen Angus classes Hereford Championship Aberdeen Angus Championship Beef Pairs Championship Supreme Beef Championship 168-170 Beef Showmanship | Maddie Clarke Maddie Clarke Maddie Clarke Maddie Clarke Brian Baker Brian Baker Brian Baker |

PROVISIONAL RING TIMETABLE 2024

Please check the time of your class

CATTLE RING (14)

| Time | Class & Class Description | Judge |
|------------|--|-------|
| From 10:00 | 110 – 114 Junior Dairy Female classes Junior Dairy Female Championship | tbc |
| | 115 – 116 Senior Dairy Female classes Senior Dairy Female Championship | tbc |
| | 117 – 120 Dairy Showmanship | tbc |

CATTLE RING (15)

| Time | Class & Class Description | Judge |
|------------|---|----------------------------|
| From 09:30 | 138 – 145 Dexter classes Dexter Championship | Adrian Park Adrian Park |

SHEEP CLASSES

NB – Time of classes are approximate and will not start before the advertised time

SHEEP RINGS

| Time | Class & Class Description | Judge |
|-----------------------|--|--|
| All from 09:30 | 200 – 204 Native Lowland 205 – 209 Continental 210 – 214 Hill, Mountain or Longwool 215 - 216 Commercial Lambs 217 – 221 Rare & Minority breeds 222 – 227 Jacob sheep 228 – 229 Young Handlers | Basil Cooper Tbc on day |

NOTES FOR CATTLE & SHEEP EXHIBITORS 2024

Judging starts from 9:30am in cattle rings

These will run in accordance with DEFRA Guidelines at the time of the Show
(which may be subject to change in the intervening period between the issue of the Schedule and Show day)

Entry fees: Cattle - Non Members £10.00, RAHSS Members £8.00 each

Sheep – Non Members £7.00, RAHSS Members £5.00 each

Closing Date for cattle and sheep entries is MONDAY 12th AUGUST 2024

PLEASE NOTE: Entries are processed via software –
Showing Scene and payment processed via Stripe (card payment).

Late Entries – Late entries will be accepted only at the discretion of the Show Secretary. Entries will be accepted on a first come basis.

Substitution – Substitution is allowed, as authorised in Show Regulations, **but only in the same class as that in which the original animal was entered.**

Health & Safety

Cattle unloading bays will be in operation on Show morning and on Friday afternoon until 9pm.

The attention of all exhibitors is respectfully drawn to the DEFRA Code of Practice “The Welfare of Animals in Livestock markets”.

PLEASE NOTE: ‘Farm’ vehicle passes, for parking in the bio-security area, will ONLY be issued to cattle/sheep lorries or boxes and towing vehicle. Due to Health and Safety and limited parking, cars will be requested to park in the FREE PUBLIC CAR PARK.

Dogs are permitted in most areas at the Romsey Show, provided they are kept on non-retractable leads. However, we do not allow dogs in the cattle and sheep lines (except for assistance dogs) and request exhibitors to cooperate with this ruling.

No gas appliances or generators are to be used within livestock animal areas or near straw.

Grand Parade

The Rules & Regulations require that ALL prize-winning cattle and sheep must take part in the Grand Parade, held at 3pm within the Cattle Area or risk forfeiture of prizes. The committee would appreciate it if exhibitors would also parade non-prize winners. In the case of sheep, a decision will be made on Show Day as to whether it will be Non-MV Accredited sheep or MV Accredited sheep participating in the Grand Parade (due to enforceable accreditation regulations for the Show). Stewards reserve the right to remove any animal deemed unsafe from the Grand Parade. **Cattle must not be loaded for removal until 4.30pm or prizes will be forfeited. If an exhibitor has cattle remaining in the cattle pens, they must have at least one person remain in the area with the animal(s).**

Veterinary Cover

Although there will be no veterinary cover on the Showground until 7am on Show day, the telephone number of our out of hours honorary veterinary practice will be displayed in the cattle lines.

Cattle and Sheep Lines

Free penning for Cattle. A plentiful supply of quality straw is available. There will be no marquee for cattle at the show, Exhibitors will be required to bring their own gazebos as cover. The public will be able to view stock as per DEFRA Guidelines. Exhibitors who prefer their animals to be screened are asked to bring their own headboards. Exhibitors bringing calves at foot should show this in the appropriate section on the online entry form so that adequate space may be allocated.

PLEASE NOTE: ALL BOVINES (INCLUDING CALVES) THAT ATTEND SHOWS MUST HAVE A SINGLE SHEET PASSPORT (CPP52) OR CHEQUEBOOK-STYLE PASSPORT (CPP13).

Sheep will have separate open-air unloading/loading bays, and separate penning for MV accredited and nonaccredited stock will be in operation on Show day. No cover is provided for sheep exhibitors.

Refreshments

Hot and cold snacks and beverages will be available from 7.00am on Show day from around the showground. A catering unit will be available on the Friday in the centre of the show ground.

Cattle/Sheep Stockpersons

A free Stockmen's Breakfast and drink will be available for stockpersons with a ratio of 1 breakfast for up to every 4 animals exhibited. Breakfast tickets will be given out to cattle stockpersons when passports are checked (additional tickets may be purchased with cash). Sheep exhibitors' tickets will be given out by the Chief Sheep steward (additional tickets may be purchased with cash).

Prize Money

Exhibitors will be paid after the Show via BACS, no prize money cash will be provided on the day. Exhibitors will need to include their bank details on their entry to ensure they are able to receive prize money post-show. The prize money will be paid up to one month after the Show. From 2024 Cups/shields are no longer taken home by the winning Exhibitor. Exhibitors can go to the Secretary's Tent if they wish to have a photo with the cup/shield or pay for engraving.

Entry Tickets

Exhibitor Admission to this year's show will be via Exhibitor Wristbands, which will be provided based on total entry fees paid and posted before the show.

1 animal entered - 2 Wristband passes

2 animals entered - 3 Wristband passes

3 animals entered - 4 Wristband passes.

Thereafter 1 pass per animal up to a maximum of 6 Wristband passes

Additional tickets or wristbands may be purchased at a rate of £18.00 each, with your entry.

CATTLE NOTES:

1. All cattle classes are open unless otherwise stated.
2. All cattle must be halter led.
3. Bulls must be shown in accordance with Guidance Note GS 36 issued by the Health and Safety Executive.
4. The Society reserves the right to restrict the numbers of entries in accordance with the available penning facilities.
5. Substitutions will be accepted on Show day up to 8.00am provided they are notified in writing to the Secretary or Chief Cattle Steward, but only in the same class as that in which the original exhibit was entered.
6. Exhibitors may only enter an animal in one section.

Conditions: Bovine TB and Pre-Movement Testing

ALL cattle must be from herds on which no movement restrictions have been served by DEFRA. No animal accepted for entry may be exhibited if, after entry, such movement controls are imposed.

Please refer to <http://www.defra.gov.uk/animal-diseases/a-z/bovine-tb> and <http://www.defra.gov.uk/animal-diseases/a-z/bovine-tb/publications> for further information. These rules will apply to all cattle, not just 'High risk' herds. It is The Show's policy that all bovines are pre-movement TB tested moving from premises in any parish within 60 days of the show. Herds where TB tests are scheduled at an interval of 4 years will still require pre-movement testing, in adherence of The Show's policy.

In the event of these regulations changing, exhibitors should be aware and must comply with the current legislation, rules and conditions in force at the time of the Show.

Exhibitors will be required to provide written confirmation of these test results with their entry and MUST also have them available for inspection on Showday.

DEFRA AND CATTLE HEALTH 2001 SCHEME

Legal requirements for the Movement of Animals/Cattle Passports

Show holding Number: 15/269/8104

Exhibitors are reminded to ensure that they, or their haulier, can provide upon request, completed Animal Transport Certificates, for the journey(s) to the Showground.

Any animal that attends the show must be accompanied by a **chequebook-style or single sheet passport**.

Guidance on the necessary completion of Cattle Passports to/from Showgrounds can be obtained from the BCMS Helpline, telephone 0845 050 1234.

Owners of all stock are reminded that the relevant records of the animal(s) movements to the Show must be duly entered into their On-Farm Register or movement book within 36 hours.

ALL BREEDS DAIRY CATTLE

Entry Fee: Non-Members £10.00. Members £8.00 each entry

ENTRIES CLOSE: MONDAY 12TH AUGUST 2024

Judging commences at 10am. All cattle must be penned by 8.00 a.m.

Open to animals of any dairy breed or cross breed.

Enter online through our website (www.romseyshow.co.uk).

Please visit the Schedule page of the website for the appropriate information. Applications should be made online via our Showing Scene software, including the payment (done via Stripe).

EXHIBITORS PLEASE NOTE – There will be no cattle marquee, you will need to bring your own cover for the pens.

In all classes where 'special prizes' are available, BEST HOLSTEIN is defined as an animal SIREd by a Holstein bull, BEST JERSEY is defined as an animal SIREd by a Jersey bull, and BEST OTHER BREED is defined as an animal SIREd by a bull of any breed other than a Holstein or a Jersey (for example, it could be sired by a Friesian).

If insufficient entries are forward, the Society reserves the right to amalgamate dairy classes as it sees fit, at the discretion of the Chief/Senior cattle steward.

Judge: *tbc*

JUNIOR DAIRY FEMALE SHOW

(only animals which are under 24 months of age and have not yet calved are eligible)

AWARDS

Junior Dairy Female Champion:

KJ ROBSON CHALLENGE CUP (21)

Best Junior Holstein:

PHILIPSON SILVER CHALLENGE CUP (23)

Best Junior Jersey:

THE MALWOOD TROPHY (14)

Best Junior Other Breed:

HARRISON CHALLENGE TROPHY (101)

ENTRY FEE: £10 each; Members £8 each

PRIZE MONEY: Prize Money for Classes 110 to 114: £30, £20, £15

Plus 'Best Holstein Special Prize' £15, 'Best Jersey Special Prize' £15, 'Best Other Breed Special Prize' £15 in each Class (not Championship).

Junior Dairy Female Championship Prize Money: Champion £50, Reserve £30

Class 110 Calf born on or after 1st March 2024

Class 111 Calf born between 1st September 2023 & 29th February 2024

Class 112 Calf born between 1st March 2023 & 31st August 2023

Class 113 Calf born between 14th September 2022 & 29th February 2023

Class 114 Junior Dairy Female Pair

Junior Dairy Female Championship (1st and 2nd from Classes 110 to 113 inclusive).

SENIOR DAIRY FEMALE SHOW

(only animals which are over 24 months of age, or have calved at a younger age are eligible)

AWARDS

| | |
|-------------------------------|-------------------------------------|
| Senior Dairy Female Champion: | BCM JAMES HARRIS CHALLENGE CUP (68) |
| Best Senior Holstein: | THE QUEENWOOD CHALLENGE TROPHY (65) |
| Best Senior Jersey: | OLLIVANT CHALLENGE CUP (18) |
| Best Senior Other Breed: | WOOLEY & WALLIS CUP (5) |

ENTRY FEE: £10 each; Members £8 each

PRIZE MONEY: Prize Money for Classes 115 to 116: £30, £20, £15

Plus 'Best Holstein Special Prize' £15, 'Best Jersey Special Prize' £15, 'Best Other Breed Special Prize' £15 in each Class (not Championship)

Senior Dairy Female Championship Prize Money: Champion £150, Reserve £75 if three or more entries. Prize Money will be Champion £100, Reserve £50 if less than three entries.

Class 115 Senior Dairy Female, over 24 months on Show Day, or to have calved at a younger age, to have not calved more than once. (Animals may be shown in-calf before 1st calving, in-milk in 1st lactation, or dry before second calving).

Class 116 Senior Dairy Female, who has calved two or more times (may be shown in-milk or dry)

Senior Dairy Female Championship (1st and 2nd from Classes 115 and 116)

DAIRY SHOWMANSHIP

All calves being shown must be under 12 months of age in the Junior Class (Class 117). For all other classes, the animal must be under 24 months of age.

EACH CALF SHOWN IN THE DAIRY SHOWMANSHIP JUNIOR, INTERMEDIATE AND SENIOR CLASSES MAY ONLY BE UTILISED IN ONE OF THESE THREE.

Exhibitors may only enter Classes 117 to 119 with animals which have previously been entered and shown in another class within the dairy section.

THE VETERAN HANDLER CLASS WILL NOT CONTRIBUTE TO THE CHAMPIONSHIP. ANIMALS THAT HAVE BEEN USED IN THE JUNIOR, INTERMEDIATE OR SENIOR CLASS MAY BE USED IN THE VETERAN HANDLER CLASS.

LATE ENTRIES WILL BE PERMITTED.

ONLY COMPETITORS MAY LEAD THE CALVES IN THESE SHOWMANSHIP CLASSES – NO ASSISTANCE WILL BE ALLOWED.

AWARDS

| | |
|-----------------------------|----------------------------|
| Class 117: | TOOLEY CUP (124) |
| Class 118: | BOVINE CUP (64) |
| Class 119: | HAROLD BARNES TROPHY (108) |
| Dairy Showmanship Champion: | THE PRESIDENTS BOWL (6) |

Judge: *tb*

ENTRY FEE: Free entry to Classes in the Dairy Showmanship section

PRIZE MONEY: Prize Money for Classes 117 to 120: £20, £15, £10, £5

Dairy Showmanship Championship Prize Money: Champion £30, Reserve £25, Honourable Mention £20

Class 117 Junior Handler aged 12 years or under on 1st January 2024

Class 118 Intermediate Handler aged 13 to 16 years inclusive on 1st January 2024

Class 119 Senior Handler aged 17 to 26 years inclusive on 1st January 2024

Dairy Showmanship Championship (1st and 2nd from classes 117, 118 and 119).

Class 120 Veteran Handler aged 27 years+ on 1st January 2024 (no upper age limit) The winner of class 120 is **NOT** eligible for the Dairy Showmanship Championship.

**The above dairy classes and championships were generously sponsored by
Mrs M Greggains, New Forest Shortbread, Mr & Mrs Hartas, Lyburn Farms,
TJ Counties and Michael Rhodes Estate Agents at the last Romsey Show.**

BEEF CATTLE

Entry Fee: Non-Members £10.00. Members £8.00 each ENTRIES CLOSE: MONDAY 12TH AUGUST 2024
Enter online through our website (www.romseyshow.co.uk).

Please visit the Schedule page of the website for the appropriate information.
Applications should be made online via our Showing Scene software, including the payment (done via Stripe).

Including the SUPREME BEEF CHAMPIONSHIP

Champion £150, Reserve Champion £50

The Society reserves the right to amalgamate named beef classes with Open Beef. Prize money will be increased in Open Beef by £10 for the winner of each class and £30 for the Championship. Changes to classes is at the discretion of the Chief/Senior Cattle Steward.

HEREFORDS

Judging commences at 10 a.m., alternating with the Aberdeen Angus classes
All cattle must be penned by 8.00 a.m.

Judge: *Maddie Clarke.*

Prize Money: 1st £30, 2nd £20, 3rd £15

Class 128 FEMALE, born in 2023 or 2024.

Class 129 FEMALE, born in 2022. May be shown with her own biological calf born in 2024.

Class 130 FEMALE, born before 2022. May be shown with her own biological calf born in 2024.

THE JOHN ROBINSON PERPETUAL CHALLENGE TROPHY (61) kindly donated by John Robinson Esq. to the winner of this class.

Class 131 BULL, any age

ANTHONY ATTLEE MEMORIAL CUP (32) kindly donated by Philip and Victoria Attlee to the winner of this class.

Class 132 PAIRS, both the property of the exhibitor

THE THORNTON PERPETUAL CUP (136) for the best pair of Hereford cattle bred by the exhibitor in this class.

The above classes were generously sponsored by
Energy Pro Ltd, Philip and Victoria Attlee and Butler & Co Alresford Ltd at the last Romsey Show.

HEREFORD CHAMPIONSHIP Champion: £150, Reserve Champion: £50 from the 1st and 2nd prize winners of Classes 128 – 131

THE OWEN PERPETUAL CHALLENGE CUP (24) kindly presented by Mrs. Michael Grieve and the late Mrs. John Hoddinot for the Hereford Champion.

The above Championship was generously sponsored by P D M Farming Ltd at the last Romsey Show.

THE SOUTH OF ENGLAND HEREFORD BREEDERS' ASSOCIATION offers: **Championship rosette and sash** for the **Champion Hereford**. **Special award certificates** for the **herdsman** exhibiting the **best Male and best Female Herefords**. **Championship rosettes** will be awarded to the Male and Female Champions.

ABERDEEN ANGUS

Judging commences at 10 a.m., alternating with the Hereford classes All cattle must be penned by 8.00 a.m.

Judge: *Maddie Clark*

Prize Money: 1st £30, 2nd £20, 3rd £15

Class 133 FEMALE, born in 2023 or 2024.

Class 134 FEMALE, born in 2022. May be shown with her own biological calf born in 2024.

Class 135 FEMALE, born before 2022. May be shown with her own biological calf born in 2024.

Class 136 BULL, any age.

Class 137 PAIRS, both the property of the exhibitor.

The above classes were generously sponsored Mrs Johnson at the last Romsey Show held.

ABERDEEN ANGUS CHAMPIONSHIP Champion £150, Reserve Champion £50 from the 1st and 2nd prize winners of Classes 133 - 136

THE TALBOT CHALLENGE CUP (41) to the Aberdeen Angus Champion.

The above Championship was generously sponsored by Sir & Lady Salz at the last Romsey Show.

THE ABERDEEN ANGUS SOCIETY offers a Tartan Sash for the Champion in the Aberdeen Angus classes and a Rosette for the best animal bred by an exhibitor. In the event of 15 or more entries forward, the Aberdeen Angus Society will award a Special Commemorative Medal to the Champion.

DEXTERS

All cattle must be fully registered with the Dexter Society.

Grading-up or Appendix registered cattle are not eligible.

Judging commences at 9:30 a.m.

All cattle must be penned by 8.00 a.m.

Judge: *Mr A Park, Wiltshire.*

Prize money: 1st £30, 2nd £20, 3rd £15

Class 138 FEMALE in milk, having had at least two calves.

Class 139 FEMALE, in milk, first lactation.

Class 140 FEMALE, under 18 months old on show day.

Class 141 FEMALE, 18 months and over on show day, not yet calved.

Class 142 DRY FEMALE in calf, to have had at least one calf.

Class 143 PAIR OF FEMALES, to be owned by the same exhibitor.

Class 144 JUNIOR BULL, born on or after 1st January 2023.

Class 145 SENIOR BULL, born before 1st January 2023.

**The above classes were generously sponsored by
Pitteworth Manor Farm Partnership, Thrings LLP and Bays Curry McCowen at the last Romsey Show.**

DEXTER CHAMPIONSHIP Champion £150, Reserve Champion £50 from the 1st and 2nd prize winners of Classes 138 -142 + 144 & 145.

THE HAMPTON INTERNATIONAL CUP (122) kindly presented by Hamptons International for the Champion THE DEXTER CATTLE SOCIETY will award a spoon and rosette for the Overall Dexter Champion.

The above championship was generously sponsored by Mrs Trisha Nokes at the last Romsey Show.

CHAROLAIS

All cattle must be registered in the British Charolais Cattle Society Herd Books

Judging commences at 10a.m., alternating with Simmental classes

All cattle must be penned by 8.00 a.m.

Judge: *Michael Yeandle, Dorset*

Prize money: 1st £30, 2nd £20, 3rd £15

Class 146 FEMALE, born in 2023 or 2024

Class 147 FEMALE, born in 2022. May be shown with her own biological calf born in 2024

Class 148 FEMALE, born before 2022. May be shown with her own biological calf born in 2024

Class 149 BULL, any age

Class 150 PAIRS, both to be the property of the exhibitor

The above classes were generously sponsored by Martin & Company at the last Romsey Show.

CHAROLAIS CHAMPIONSHIP Champion £150, Reserve Champion £50 from the 1st and 2nd prize winners of Classes 146 – 149.

THE BROOKLYN PERPETUAL CHALLENGE CUP (87) kindly presented by Brooklyn Engineering (Southern), Southampton, for the Charolais Champion

THE LAND-ROVER CENTRE (SOUTHERN) TROPHY (88) kindly presented by Brooklyn Engineering (Southern), Southampton, for the best Charolais exhibit of opposite sex to the winner of the Brooklyn Cup.

THE TINA LUFFMAN MEMORIAL CUP (119) for the best Charolais bull

THE CHAROLAIS SOCIETY will award a rosette to the Champion Charolais.

BRITISH SIMMENTAL

All cattle must be registered in the British Simmental Cattle Society Herd Books.

Judging commences at 10 a.m. alternating with the Charolais classes.

All cattle must be penned by 8.00a.m

Judge: *Michael Yeandle, Dorset*

Prize money: 1st £30, 2nd £20, 3rd £15

Class 151 FEMALE, born in 2023 or 2024.

Class 152 FEMALE, born in 2022. May be shown with her own biological calf born in 2024.

Class 153 FEMALE, born before 2022. May be shown with her own biological calf born in 2024.

Class 154 BULL, any age

Class 155 PAIRS, both to be the property of the exhibitor

The British Simmental classes were generously sponsored by Mr & Mrs Rook at the last Romsey Show.

BRITISH SIMMENTAL CHAMPIONSHIP Champion £150, Reserve Champion £50 from the 1st and 2nd prize winners of Classes 151 – 154.

THE KNIGHT CUP (97) kindly presented by the late Mrs Judy Knight for the Champion.

THE BRITISH SIMMENTAL CATTLE SOCIETY offer Champion and Reserve Champion and Best Animal rosettes.

**The British Simmental Championship was generously sponsored by
Event Insurance Services Ltd at the last Romsey Show.**

RARE and TRADITIONAL BRITISH AND NATIVE BREEDS SECTION

Animals entered for this section are not eligible to compete in other sections of the show.

If numbers warrant, the classes will be split into Dual Purpose Breeds and Beef Breeds. Exhibitors will be notified on the Friday before the show if this is to occur.

All cattle must be pure bred and registered in their respective Herd Books (Open to the following breeds of cattle: Beef Shorthorn, Belted Galloway, British White, Chillingham, Gloucester, Irish Moiled, Kerry, Lincoln Red, Longhorn, Dairy Shorthorn, Red Poll, Shetland, Traditional Hereford, Devon, Sussex, Vaynol, White Park, Welsh Black, Highland and Whitebred Shorthorn).

Judging commences at 10 a.m., alternating with the Open Beef classes All cattle must be penned by 8.00 a.m.

Judge: *Maddie Clark*

Prize money: 1st £30, 2nd £20, 3rd £15

Class 156 FEMALE, born in 2023 or 2024.

Class 157 FEMALE, born in 2022. May be shown with her own biological calf born in 2024.

Class 158 FEMALE, born before 2022. May be shown with her own biological calf born in 2024.

Class 159 BULL, any age.

Class 160 PAIRS, both the property of the exhibitor.

**The above classes were generously sponsored by
Charlie Dimmock, AH Cheater and Mr Nigel Maggs-Osterhagen at the last Romsey Show.**

RARE BREED CHAMPIONSHIP Champion: £150 Reserve Champion £50 from the 1st and 2nd prize winners of Classes 156 - 159

THE SHIWA CUP (22) to the Champion

**The Rare Breed Championship was generously sponsored by
Rymill Property Developments at the last Romsey Show.**

RED POLL CATTLE SOCIETY rosette for the best Red Poll.

THE IRISH MOILED CHALLENGE SHIELD to the best Irish Moiled Exhibit (126)

OPEN BEEF BREED

Open to any beef breed, including Murray Grey cattle (other than pedigree Hereford, Dexter, Aberdeen Angus, Charolais, Simmental or Rare Breeds cattle).

Judging commences at 10 a.m. alternating with the Rare & Traditional classes All cattle must be penned by 8.00 a.m.

Judge: *Brian Baker, East Sussex*

Prize money: 1st £30, 2nd £20, 3rd £15

Class 161 FEMALE, born in 2023 or 2024

Class 162 FEMALE, born in 2022. May be shown with her own biological calf born in 2024.

Class 163 FEMALE, born before 2022. May be shown with her own biological calf born in 2024.

Class 164 BULL, any breed, any age

Class 165 PAIRS, both the property of the exhibitor

The above classes were generously sponsored by Charlie Dimmock at the last Romsey Show.

OPEN BEEF CHAMPIONSHIP Champion £150, Reserve Champion £50 from the 1st and 2nd prize winners of Classes 161 - 164

THE HOWELL PERPETUAL TROPHY (118) TO THE OPEN BEEF CHAMPION

THE PETER PEACE CUP (125) for the best native beef animal

The above Championship were generously sponsored by Dasic International Ltd at the last Romsey Show.

COMMERCIAL BEEF

Cattle entered into this section can NOT be entered into any breed section

Judging commences at 9:30 am before the judging of the Rare Breed & Open Beef classes Exhibits
Must be penned by 8.00 a.m.

Judge: *Brian Baker, East Sussex*

Prize money: 1st £30, 2nd £20, 3rd £15

Class 166 BUTCHER'S FEMALE, any breed or cross of any age.

THE J. R. S. COGGAN MEMORIAL TROPHY (85), kindly donated by J P. Coggan Esq, for the best exhibit in Class 166.

Class 167 BUTCHER'S STEER, of any breed or cross of any age.

THE WOODINGTON CHALLENGE BOWL (43), kindly donated by Pilwood Feeds Ltd., for the best exhibit in Class 167.

COMMERCIAL BEEF CHAMPIONSHIP Champion £75, Reserve Champion £50

THE JOHN EDWARDS CHALLENGE CUP (131) to the Champion

Judging of the Supreme Beef Championship follows

THE BEEF PAIRS CHAMPIONSHIP

Open to the 1st prize winners from classes 132, 137, 143, 150, 155, 160 and 165

Judge: *Brian Baker, East Sussex*

Prize money: 1st £30, 2nd £20, 3rd £15, 4th £10

SUPREME BEEF CHAMPIONSHIP

Champion: £150, Reserve Champion: £50

Judge: *Brian Baker, East Sussex*

THE WOOLLEY PERPETUAL CHAMPIONSHIP CHALLENGE CUP (12) kindly presented by the late Major Richard M. Woolley, CBE, a **Championship Rosette** and **Sash of Honour** for the Supreme Beef Champion of the Show, **to be judged from the Champion and Reserve Champion of all Beef sections** from classes 128 – 164. Commercial Beef section (classes 166 & 167) NOT included in the Supreme Championship

THE WOOLLEY AND WALLIS CHALLENGE BOWL (11) kindly presented by Woolley and Wallis for the Reserve Champion.

BEEF SHOWMANSHIP

Judging commences after the beef championship.

Judge: *Brian Baker, East Sussex*

Prize money: 1st £20, 2nd £15, 3rd £10, 4th £5

Calves being shown in the Junior Class (Class 168) must be under 12 months of age

For Classes 169 and 170, the calf must be under 24 months of age

Exhibitors may only enter Classes 168 to 170 with animals which have previously been entered and shown in another class within the beef section of the show, including commercial beef or as a calf-at-foot with a mature beef exhibit.

Late entries will be permitted.

Each animal can only be shown in ONE of the three Showmanship Classes (168 to 170).

Only competitors may lead the calves in these Classes – no assistance will be allowed.

ENTRY FEE - Free entry to Classes in the Beef Showmanship section

Class 168 Junior Handler aged 12 years or under on 1st January 2024

THE DEIRDRE TROPHY (16) awarded to the winner of class 168.

Class 169 Intermediate Handler aged 13 to 16 years inclusive on 1st January 2024

THE SPRINGFIELD TROPHY (17) awarded to the winner of class 169.

Class 170 Senior Handler aged 17 to 26 years inclusive on 1st January 2024

MAUREEN STREET TROPHY (15) awarded to the winner of class 170.

BEEF SHOWMANSHIP CHAMPIONSHIP (1st and 2nd from each class): Champion £30, Reserve £25, Honourable Mention £20

The John Lunn Memorial Salver

THE JOHN LUNN MEMORIAL SALVER (56) is awarded to the best group of cattle presented by one exhibitor.

The Salver is in memory of John Lunn, who was a past Secretary of The Romsey Show during the late 20th Century. He was part of the Woolley and Wallis team based in Romsey at the time and he lived in Minstead in the New Forest. The salver was awarded for the first time in 2013.

Judging of the salver is carried out in the cattle lines during the course of the morning of the Show, whilst cattle judging is taking place in the rings. It is judged by nominated volunteer Stewards of the cattle area. Cattle judged can be any breed within beef or dairy, belonging to the same exhibitor. The judges are looking for a good team of cattle, kept in tidy lines and where the exhibitor has put on an informative display for visitors to enjoy as they walk through the area.

SHEEP

Entry Fee: Non-Members £7.00, Members £5.00 each entry

ENTRIES CLOSE: MONDAY 12TH AUGUST 2024

Please visit the Schedule page of the website for the appropriate information.

Applications should be made online via our Showing Scene software, including the payment (done via Stripe).

Conditions:

Maedi Visna Scheme. Scheme sheep must be accompanied by a CURRENT VALID HEALTH STATUS REPORT which must be sent to the Show Office along with your entry. Please also bring a copy on the day as this will be checked before unloading. They will be then be directed to the special pens allocated to them. The appropriate box on the entry form must be ticked and a copy of your accreditation submitted to the Show Office prior to the Show.

No sheep to be shown in more than one class, other than groups.

All sheep to be shown and judged in the rings.

Please bring 2 copies of the AML certificates with you to the show for entrance and exit.

**MV ACCREDITED AND NON MV ACCREDITED SHEEP WILL BE JUDGED IN THE SAME CLASSES
BUT IN SEPARATE ADJACENT RINGS.**

Judging commences at 9.30 a.m.

All sheep must be penned by 8.45 a.m.

THE ANDREW SHIEL PERPETUAL CHALLENGE CUP (83) kindly presented by Andrew Shiel, Esq., for the shepherd gaining the most prizes in the sheep classes. The winner will be decided on a points system.

Please note- In each class the £5 shepherd's first place special award has been added the prize money total for 1st place winners (not including classes 228 and 229).

NATIVE LOWLAND SHEEP

(Suffolks, Poll Dorset's, Dorset Horns etc.)

Judge: *Basil Cooper, Bucks.*

Prize Money: 1st £20, 2nd £12, 3rd £8

| | |
|------------------|---|
| Class 200 | RAM LAMB, born in 2024 season |
| Class 201 | SHEARLING or SENIOR RAM |
| Class 202 | EWE LAMB, born in 2024 season |
| Class 203 | SHEARLING or SENIOR EWE |
| Class 204 | Group of 3 of same Breed, owned by 1 Exhibitor; 1 to be of opposite sex to the others. Each sheep to have entered another class at the show |

**The above classes were generously sponsored by
Mainstone Veterinary Clinic at the last Romsey Show.**

Champion £30, Reserve Champion £15

THE RUSSETT PERPETUAL CHALLENGE CUP (72) kindly presented by the late T. Russett Esq. will be awarded to the Champion Native Lowland Sheep.

CONTINENTAL

(Texel, Charollais and Beltex etc.)

Judge: *tb*

Prize Money: 1st £20, 2nd £12, 3rd £8

Class 205 RAM LAMB born in 2024 season

Class 206 SHEARLING or SENIOR RAM

Class 207 EWE LAMB born in 2024 season

Class 208 SHEARLING or SENIOR EWE

Class 209 Group of 3 of same Breed, owned by 1 Exhibitor; 1 to be of opposite sex to the others. Each sheep to have entered another class at the show

Champion £30, Reserve Champion £15

THE JACK COGGAN MEMORIAL TROPHY (89) kindly presented by Phyllis Oliver for the Champion Continental Sheep

ANY HILL, MOUNTAIN OR LONGWOOL BREED

Judge: *tb*

Prize Money: 1st £20, 2nd £12, 3rd £8

Class 210 RAM LAMB born in 2024 season

Class 211 SHEARLING or SENIOR RAM

Class 212 EWE LAMB born in 2024 season

Class 213 SHEARLING or SENIOR EWE

Class 214 Group of 3 of same Breed, owned by 1 Exhibitor; 1 to be of opposite sex to the others Each sheep to have entered another class at the show

The above classes were generously sponsored by Holmes & Co at the last Romsey Show.

Champion £30, Reserve Champion £15

THE GALE PERPETUAL CHALLENGE CUP (76) kindly presented by Messrs. L and G Gale will be awarded to the Champion Any Hill, Mountain or Longwool Sheep

The above Championship was generously sponsored by Richard Butler Associates at the last Romsey Show.

COMMERCIAL LAMBS

Judge: *tb*

Prize Money: 1st £20, 2nd £12, 3rd £8

Class 215 Pen of Three Lambs sired by a Native Breed

Class 216 Pen of Three Lambs sired by a Continental Breed

RARE AND MINORITY SHEEP

Classes will be split should entries warrant, A - Primitive (to include Shetlands) B - Non-Primitive

Classes for rare and minority breeds of sheep in accordance with the Rare Breeds Survival Trust list. Nonaccredited sheep only. Animals in these classes to be shown on a halter.

Judge: *tbc*

Prize Money: 1st £20, 2nd £12, 3rd £8

Class 217 RAM LAMB born in 2024 season

Class 218 SHEARLING or SENIOR RAM

Class 219 EWE LAMB born in 2024 season

Class 220 SHEARLING or SENIOR EWE

Class 221 – Group of 3 of the same breed, owned by 1 Exhibitor, 1 to be of opposite sex to the others. Each sheep to have entered another class in the Show.

The above classes were generously sponsored by Kimbridge Trout Fishing at the last Romsey Show.

Champion £30, Reserve Champion £15

THE FURZLEY CUP (132) kindly presented by Leona and Denis Shaughnessey to the Rare Breeds Champion.

The above Championship was generously sponsored by Kimbridge Trout Fishing at the last Romsey Show.

JACOB SHEEP

(Run under the rules of the Jacob Sheep Society)

Judge: *tbc*

Prize Money: 1st £20, 2nd £12, 3rd £8

Class 222 Ram lamb born in 2024 season

Class 223 Ram born in 2023 or before

Class 224 Ewe lamb born in the 2024 season

Class 225 Shearling Ewe born in 2023 season

Class 226 Senior ewe born in 2022 or before and to have reared lamb(s) in the year of the Show

Class 227 Group of 3 of same Breed, owned by 1 Exhibitor; 1 to be of opposite sex to the others
Each sheep to have entered another class at the show

The above classes were generously sponsored by Holmes & Co at the last Romsey Show.

JACOB CHAMPIONSHIP Champion £30, Reserve Champion £15

THE LONGSTOCK CUP (130) kindly presented by Mrs D Richardson for the Champion Jacob Sheep. A Jacob Sheep Society Championship Rosette will be awarded to the Champion Jacob Sheep

THE YOUNG FARMERS CUP (28) To be awarded to the highest placed YFC member who is showing both cattle and / or sheep on the day. Please indicate on the entry form the you are a YFC member and the club that you belong to. The cup will be awarded on a points system.

SHEEP YOUNG HANDLERS

(Run under the rules of the Jacob Sheep Society)

Judge: confirmed on the day

Prize Money: 1st £10, 2nd £6, 3rd £4

Entry is free for classes 228 and 229.

Class 228 Handler aged 0 – 8 years on 1st January 2024. Handlers will be judged, not the sheep.

Class 229 Handler aged 9 – 13 years on 1st January 2024. Handlers will be judged, not the sheep.

The above classes were generously sponsored by Laurence Pierce Wool Merchants at the last Romsey Show.

Overall Sheep Show Champion 2024

Championship winners can enter into the Overall Sheep Show Champion 2024. Judges will be confirmed on the day.

TRADE STAND COMPETITIONS

Class 271 – The Beale Cup – For the most attractive & well laid out trade stand, with a frontage of over 9 metres

Class 272 – The Harris Cup – For the most attractive & well laid out trade stand, with a frontage of 9 metres & under

Class 273 – The Renault Cup – For the most attractive & well laid out trade stand of any size, belonging to a charity

Class 238 – The Rural Industries Plaque – For the most attractive & well laid out Rural Industries Stand in the Shopping & Craft marquee.

Class 239 – The Shopping Cup – For the most attractive & well laid out Shopping Stand in the Shopping & Craft marquee.

HORTICULTURE COMPETITION

The Lawrence Hauser Perpetual Challenge Trophy – For the best exhibit placed in 1st place.

2023 SPONSORS

Thank you to the following sponsors for their support at the previous Romsey Show.
We look forward to welcoming our 2024 sponsors to the Show on Saturday 14th September.

Cattle

AH Cheater
BCM - Bays Curry McCowen
Butler & Co Alresford Ltd
Charlie Dimmock
Dasic International Ltd
EP Projects Ltd
Event Insurance Services Ltd
Hampshire County Council
Judi Johnson
Lyburn Cheese
Martin and Company Accountants Ltd
Mary Greggains
Michael Rhodes Estate Agents
Mr & Mrs Hartas
Mr & Mrs Rook
New Forest Shortbread
Nigel Maggs-Osterhagen
PDM Farming Ltd
Philip and Victoria Attlee
Pittleworth Manor Farm Partnership
Rymill Property Developers
Sir & Lady Salz
Thrings LLP
TJ Counties
Trisha Nokes

Equine

Aceso Animal Therapy
Alexander Keen Estate Agents
Caroline Nokes MP
D Jeffery & Co
Graham Walton Publishing
Hampshire County Council
Hobbs the Printers
Meador & Sons, Crampmoor Garage
Michael Woodhall & Associates
Mr & Mrs Barrington-Brown
Mr & Mrs Perry
Mr Robert Billing
Pro-Vision
R H Hammond & Sons Ltd
Richard and Andrew Ludwell
Richard Butler & Associates
Robin Austin Chartered Surveyor
Sarah Keith
Simon & Angie North
Stroud School
Talisman Homes

Sheep

Kimbridge Trout Fishing
Laurence Pierce Wool Merchants Ltd
Mainstone Veterinary Clinic
Richard Butler Associates

Products and services

Ace Liftaway
Andrew & Rodney Mansbridge
Claytons
Enterprise Flex-e-rent
Foot Anstey LLP
Graham Walton Publishing Ltd
Hilliers Garden Centre
Hunt Forest Group
New Forest Enterprise Centre Ltd
NFU Mutual Winchester & Wickham
Owtons Butchers
Parker Bullen LLP
Purbeck Ice Cream
Rathbones Group plc
Richard Monk
Sunbeam Watercress
Wellow Golf Club

Entertainments & Other Areas

Alma Road Surgery
Annuity Advice Company
Barfoot Farms Ltd
Bells Solicitors
DR Coatings
Foot Anstey LLP
Footner & Ewing LLP
Grosvenor Birch Limited
Holmes & Co
Jeremy North
JN Landscapes
New Forest Enterprise Centre Ltd
NFU Mutual Winchester & Wickham
Parker Bullen LLP
Rathbones Group plc
Romsey Town Council
Security Supplies Ltd
Solent Plastics
Test Valley Borough Council

RULES & REGULATIONS – for Exhibitors

The Council will not be responsible for any error, which may appear in the catalogue, or for any entry being made in the wrong class. It is the responsibility of each exhibitor to read these rules and abide by them.

The Show Society takes the health and welfare of animals seriously. The Show Society will take whatever appropriate measures it deems necessary to ensure the best welfare conditions exist for all animals. All exhibitors are required to ensure their animals are fit and healthy upon arrival and throughout their time at the Show. More details relating to health and welfare matters can be found elsewhere in these Regulations. The Society has a vet on site for show day and their decision on animal welfare matters is final.

1. The printed/online entry forms and certificates to be filled in by exhibitors for prizes at the Annual Show shall be kept by the Secretary and every person intending to exhibit shall enter online (or via post if online is not possible) and pay the appropriate entry fee by the date advertised in the Schedule. No prize shall be awarded unless the exhibitor shall have first complied with this rule. Any entry received after the date above referred to shall be accepted only at the discretion of the Secretary and any such late entry that may be so accepted shall be liable to an entry double the normal entry fee [no exceptions].

2. Any exhibitor or other person deceiving or attempting to deceive the Council by entering animals in the wrong classes, ownership or name contrary to these Rules, Classes and Regulations will forfeit the whole of the entrance fee, or any other prizes won by him/her at the Show except prizes won by exhibits correctly entered by him/her and will not be allowed in future to exhibit at the Romsey Agricultural and Horse Show Society's exhibitions. The responsibility for correctness of all entries will rest with the owner or his/her agent and not with the Secretary of the Society for accepting such entry.

3. Any exhibitor, or other person, deceiving the Council by entering animals which have been administered any medicament or drug thereby hiding their true mental or physical condition, will forfeit their entrance fees and any prizes won and will not be allowed to exhibit in the future. The Society reserves the right to test any horse or livestock exhibits for the presence of hormones or illegal substances, which may affect the behaviour, or performance of the animal in the ring. Refusal to submit a sample will be dealt with by the Society at their discretion.

4. The Society vet will have the right to treat an animal if urgent attention is required and the owner cannot be found. Owners are however not

permitted to leave animals unattended for the duration of their time at the Show.

5. Unless otherwise stated, exhibitors may enter an unlimited number of animals in each class, subject to the special conditions of the respective classes.

6. Every exhibitor of livestock who shall send for exhibition any animal which, to his/her knowledge is not safe to handle, or is suffering from, or has been in contact with any animal suffering from any contagious or infectious disease, shall forfeit and pay to the Secretary the sum of £1,000 as and for liquidated damages for each and every animal sent, and in the event of the Society's Veterinary Inspector certifying that any animal sent for exhibition is, in his/her opinion, a source of danger, such animal shall be removed with due speed by the exhibitor or his servant from the Showground, or be otherwise dealt with as the Veterinary Inspector may direct with a view to averting danger or the spread of contagion.

7. **ALL prize-winning cattle and sheep must take part in the Grand Parade, held at 3pm in the Cattle Rings or risk forfeiture of prizes.** The committee would appreciate it if exhibitors would also parade non-prize winners. In the case of sheep, a decision will be made on Show day as to whether it will be Non-MV Accredited sheep or MV Accredited sheep participating in the Grand Parade (due to enforceable accreditation regulations for the Show). Stewards reserve the right to remove any animal deemed unsafe from the Grand Parade. **Cattle must not be loaded for removal until 4pm or prizes will be forfeited.** Cattle may be paraded in order of breeds and classes as shown in the schedule. At the discretion of the Grand Parade Chief Steward.

No cattle exhibits are to be removed before **4.30pm**. The Secretary has no authority to give any written or verbal permission for an exhibit to be removed. The Council reserves the right to reject any exhibit or exhibits not complying with this regulation.

8. In cases where the prizes are offered or awarded conditionally, and in the classes for novices, they will be withheld until the exhibitor shall have proved to the satisfaction of the Council that the conditions have been complied with, and it is incumbent that the exhibitors prove the correctness of their certificates if required to do so. Should any exhibitor fail to do so to the satisfaction of the Council, the entry in question will be disqualified and awards made to it will be cancelled.

9. In cases of any prize animals being disqualified, the winner of the next succeeding prize in that class shall take the prize that has been awarded to such disqualified animal. The lowest prize in the class shall go to the reserve number provided a reserve ticket has been awarded.

10. Any exhibitor or his/her servant who shall refuse to obey an order from the stewards or who shall be guilty of improper behaviour shall not be allowed to compete, and the Council shall have the power to order the offender to leave the Show and to refuse that person's entry for future Shows. The Council reserve the right to reject or cancel the entry or entries made by any person, if they deem it fit to do so.

11. Numbers will be supplied by the Secretary, and must be properly attached to each exhibit by the exhibitor before being admitted to the Show ring. No exhibit will be allowed to wear rosettes or ribbons other than those issued by the Society.

12. All stock and servants in charge of same will be subject to the Orders, Rules and Regulations of the Society. Servants only will be allowed to enter the Showground with stock.

13. No animal may be permitted to be removed from its place without the permission of the Stewards of the department.

14. No person shall be allowed to fix any placard on the Showground without the written permission of the Secretary, and no exhibitor shall be allowed to distribute handbills on the Showground.

15. A free admission wristband/badge will be sent to each exhibitor, and wristbands/badges for use of bona fide servants in charge of stock. In case of the transfer or the improper use of a wristband/badge, it will immediately be cancelled and the full price of admission charged.

16. No person but the ring stewards and any authorised official shall be in any of the rings, or shall have any communication with the judges during the time judging is taking place. Any exhibitor or their agents acting in opposition to this rule shall forfeit such premiums as may be awarded to their exhibit. No exhibits to enter the rings with any distinguishing mark save as allowed by the Regulations.

17. In cattle classes, second and third prizes will always be awarded unless the judge considers the entries of insufficient merit. Should there be any recommendations not recorded in the schedule such recommendations will be decided upon at Council subsequent to the Show, but the recommendation shall not in any way bind the Council to award the prize.

18. No prize shall be awarded when, in the opinion of the judges, there is not sufficient merit, and neither shall any premium be given to the exhibitor who shall not have complied with the Regulations of the Society.

19. Every animal must be paraded (including in the Grand Parade), or ridden or driven as and when required by the Council; any exhibitor failing to comply with this Regulation shall pay a forfeit of £10 or their prize money.

20. All animals must be brought properly secure to the satisfaction of the stewards of the department, or they will not be admitted to the ground. The animals will be paraded in the ring at the discretion of the steward and exhibitors are requested to see that sufficient staff are in attendance for this purpose at the hours appointed by the stewards.

21. BULLS MUST BE SHOWN IN ACCORDANCE WITH GUIDANCE NOTE GS36 ISSUED BY THE HEALTH AND SAFETY EXECUTIVE.

22. Every animal will be considered and treated as being in the sole custody of the exhibitor during the whole period of the Show, and until removed every exhibitor must have at least one servant in charge of the animals exhibited by him/her, and the Romsey Agricultural and Horse Show Society will not be responsible in respect of any loss, damage or injury arising from accident or any other cause whatsoever. The servant in charge must have the admission or delivery order in his possession.

23. Any exhibitor lodging any objection must deposit £50, which will be forfeited if the objection is disallowed; all objections must be delivered in writing at the Secretary's office on the Showground within 30 minutes of the incident, which has caused the objection to be raised. The Council whose decision shall be final will decide upon the objection.

24. All disputes respecting the Rules and Regulations of the Society together with all questions, the consideration of which is not otherwise provided for, shall be referred to the Council, whose decision shall be final.

25. All exhibits must be ready 10 minutes prior to the start of the class and must be present in the ring to be judged.

26. ALL PRIZE MONEY will be paid via BACS from the Show Office within one month after the show. No prize money will be available on show day. In order for Exhibitors to receive their prize money they must include payment details on their online entry form. Cattle exhibitors not entering the Grand Parade at 3.30pm, or loading their animals before 4.00pm, risk forfeiting their prize money.

27. All cups and trophies will remain in the possession of the Society for the duration of the year. Exhibitors wishing to have a photograph with their cup/trophy on show day should report to the Secretary's tent. No cups/trophies are permitted to be removed from the Secretary's Tent.

28. Entries may be substituted provided the information is given to the cattle Steward upon arrival.

29. Entrance fees for livestock exhibits, which have to be withdrawn before the Annual Show due to illness or accident will be refunded, provided a Veterinary Officer's Certificate is produced, within one month of the show.

30. Every exhibit must be the bona fide property or leasee of the exhibitor at the time of entry except in the case of the Heavy Horse Turnout where the owner of the vehicle shall be considered as the exhibitor. If the animal is sold after the date of entry the change of ownership must be noted to the Show Secretary. Stallions leased for the season will be considered the property of the lessor.

31. The term exhibitor will include persons taking part in any competition or display arranged by the Society, and the owner of any animal, plant, machinery, or other thing involved in such competition or display otherwise exhibited in the Showground. Save for death or personal injury caused by negligence of the Society, its servants or agents, the Society will not be responsible for death, injury, disease, damage or loss caused to an exhibit or to their servant or agent or to any animal, article, plant, machinery, or thing of whatever nature brought to the Showground by said exhibitor from whatever cause such as death, injury, disease damage or loss arises.

32. The Society shall not be responsible to any person whatsoever whilst upon the Society Showground for any form of economic loss whether direct or indirect how so ever caused.

33. The Society requires all Entrants and Exhibitors to insure themselves and their exhibits against all liabilities both to the Society and to all other persons using the Society Showground unless the Secretary has given written dispensation. The right is reserved to require an appropriate certificate of insurance to be produced for inspection by the Society at the Show Office or upon the Showground.

34. All entrants shall indemnify and hold harmless the Society from and against all actions, suits, expenses and claims made against the Society on account of or in respect of the negligence or breach of contract of the entrant.

35. The Society reserves the right to print exhibitor details in the Show Catalogue and the results. Completion of the entry form indicates that the exhibitor has agreed to these arrangements.

36. The use of mobile phones is NOT permitted if a competitor, exhibitor and/or their associates are responsible for an animal (ie holding, leading, or riding) in the cattle or horse walks, exercise area, warm up areas, and collecting rings. The use of mobile phones in the judging rings is forbidden. Mobile phones must NOT be used when handling animals in the Grand Parades. Any person found using a mobile phone when handling an animal or supervising a young person handling an animal will be excluded from the ring or parade.

37. POSTPONEMENT/CANCELLATION OR ABANDONMENT. Exhibitors shall not have any claim against the Society or any member of the Society in respect of any loss or damage whatsoever consequent upon the show or any part of it failing to be held or having to be abandoned (for whatever reason eg extreme weather, security alerts, etc). No entry monies will be repaid and the Show Society will have no liability for expenses, consequential loss or damage suffered by exhibitors or their representatives as a result of this action.

38. Any artificial contrivance or device of any description found on or proved to have been used on an animal at any time whilst that animal is in the Showground, either for preventing the flow of milk or for any other improper purpose, will disqualify that animal from being awarded a prize, and any prize awarded prior to discovery will be forfeited. The Instigator or The Owner of the said animal may be prohibited from again entering Stock for any of the Society's Shows, for such period as the Committee may see fit. For the purpose of this Regulation, the term 'improper practice' shall be held to include setting of teats, and generally any other practice including tampering of their own or any other animal by the exhibitor or any other person which results in the animals being shown other than in a natural state, and the Society reserves the right to have all animals inspected by the Society's Veterinary Officers, prior to, during, or after judging.

The Society will not tolerate the administration to show exhibits (entered either for competition or sale/demonstration) of tranquillisers or other drugs which may in any way affect the performance of the

animal in question to have the effect of making it behave in the show ring in a manner which is not natural. The Society reserves the right to take any necessary samples. Any Person or Exhibitor (or his/her representative) who is found to have administered or permitted the administration of any such tranquilliser or drugs to any Show exhibit will be reported to the Organising Committee, and dealt with at their discretion. In addition the matter will be referred to the appropriate Breed Society or Organisation.

Any Exhibitor wishing to lodge an objection, having reference to Livestock exhibited at this Show, must make the same in accordance with the objection requirements of the Society. If, on investigation, the objection is not sustained to the satisfaction of the Committee, the sum thus deposited shall, at the discretion of the Committee, be forfeited to the funds of the Society. All objections must be lodged on the same day as the alleged incident occurred in accordance with the objection regulations, and no objection will be SUBSEQUENTLY received, unless a reason, satisfactory to the Committee be assigned for the delay.

39. BOVINE TB and PRE-MOVEMENT TESTING

ALL cattle must be from herds on which no movement restrictions have been served by

DEFRA. No animal accepted for entry may be exhibited if, after entry, such movement controls are imposed.

Please refer to <http://www.defra.gov.uk/animal-diseases/a-z/bovine-tb> and <http://www.defra.gov.uk/animal-diseases/a-z/bovine-tb/publications> for further information. These rules will apply to all cattle, not just 'High risk' herds. It is The Show's policy that all bovines are pre-movement TB tested moving from premises in any parish within 60 days of the show. Herds where TB tests are scheduled at an interval of 4 years will still require pre-movement testing, in adherence of The Show's policy.

Any/ALL alpacas must be pre-movement tested for Bovine TB and from flocks on which no movement restrictions have been served by DEFRA. No animal accepted for entry may be exhibited if, after entry, such movement controls are imposed.

ALL exhibitors (cattle) will be required to provide written confirmation of these test results with their entry, and also have them available for inspection on Showday.

In the event of these regulations changing, exhibitors should be aware and must comply with the current legislation, rules and conditions in force at the time of the Show.

JN Landscapes Ltd.

Est 1979

01794 368106

Eldon Nurseries

Eldon Lane, Braishfield, Romsey,
Hampshire SO51 0PT

www.jnland.co.uk

jn@jnland.co.uk



Landscape design | Hard & soft landscape construction | Planting plans

Ongoing garden advice & aftercare

Designing and constructing projects varying from small gardens to extensive private and commercial contracts.

[illegible]

EQUINE RUG RESCUE LTD

Wash, Reproof and Repair Service

For all your horse rugs and pet bedding



Tel: 07565 975151 admin@equine-rug-rescue.co.uk www.equine-rug-rescue.co.uk

Highest quality rug repairs

Seven day turnaround service offered

New Forest based family run business



Bells

SOLICITORS
of Romsey

Proud sponsors of The Misselchalke Gundogs

Need advice on

**Property, Wills,
Trusts & Probate?**

Call us today

01794 513328

bells@bells-romsey-solicitors.co.uk



A long established firm with a wealth of knowledge ready to give you a helping hand

5 Market Place Romsey Hampshire SO51 8XF

www.bells-romsey-solicitors.co.uk

• Advertisement Sales • Design and Print • Showground Sales

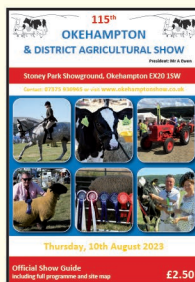
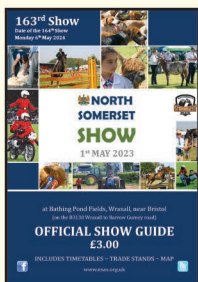
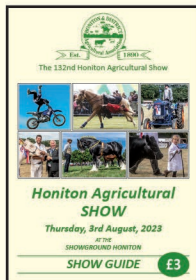
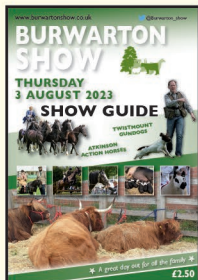
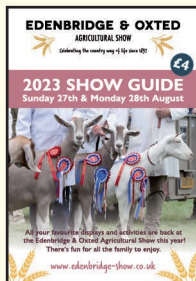

Running an event? Need a programme? Improve profits! Call:



Graham Walton Publishing Ltd
Print and Publishing Solutions

Dean, Cranmore, Shepton Mallet, Somerset BA4 4SA

Tel: 01749 880181 Email: sales@gwpublishing.co.uk Website: www.gwpublishing.co.uk

Working in partnership with the Agricultural Show and Event Industries



follow us on Facebook for regular updates "GW Publishing & Event Support Ltd"



STROUD SCHOOL
King Edward VI Preparatory

BECOMING
**KING EDWARD VI
PREPARATORY SCHOOL**
SEPTEMBER 2024

“ Our ambition is to ensure our children flourish and become the very best version of themselves. We strive to uncover talents and passions, develop strength of character and promote a deep love of learning. As the feeder school to King Edward VI, Southampton we offer the all-important foundations to a successful onward journey. ”
Mrs Rebecca Smith, Headmistress



Stroud School and Nursery

Your local preparatory school

Proud sponsors of The Romsey Show

stroud.kes.school | registrar@stroud-kes.org.uk | 01794 513231